THE WEATHER.
Unsettled weather with showers Saturday and possibly Sunday, continued cool, moderate to brisk northeast winds.

THE MORNING STAR

FOUNDED A.D. 1867

EXTRA BONUS OFFER!
An opportunity for every contestant to secure 35,000 extra votes by a little effort explained in today's contest columns.

VOL. LXXXVII—NO. 14. WILMINGTON, N. C., SATURDAY MORNING, OCTOBER 8, 1910. WHOLE NUMBER 13,420.

Library of Congress

HOUSE OF BISHOPS HELD CONFERENCE

Triennial Convention of Protestant Episcopal Church in Session.

FOUR AUXILIARIES MEET

Rejected by One Vote Constitutional Amendment For Appointment of Suffragan Bishop—Board of Missions—Bishop Horner Speaks.

Cincinnati, O., October 7.—The first joint conference of the House of Bishops and the House of Deputies of the Protestant Episcopal church, now holding its triennial convention, took place today. Auxiliary reports from various committees and addresses were made on "How Can the Church Better Discharge Her Duty to the American People."

Four auxiliaries met in the joint conference. These included the women's auxiliary, which held its first meeting of the convention, the Sunday School auxiliary, the American church missionary society and the American church building fund committee.

The building committee reported that it had accumulated $540,000 to aid in erecting churches.

Bishop J. M. Horner, of Asheville, N. C., addressed the meeting on "Southern Mountain."

It was officially announced today that the House of Bishops had by one vote, rejected the constitutional amendment for the appointment of suffragan bishops, which was approved by the House of Deputies yesterday.

One of the important reports to the joint session of the two houses was that of the Board of Missions. It said in part:

"During the last three years over $5,000,000 has been received in financial gifts for the extension of the Kingdom. The total for work in the United States was $1,568,240. The board also supported 21 bishops.

Since 1907 the board received from the Sunday School auxiliary, $21,464. The cost of administering the church's mission work throughout the world during the past year, was 6.9 per cent. of the total passing through the board's treasury.

HANGED AT GREENVILLE.

Negro Admonishes Crowd to Leave Cards and Whiskey Alone.

Greenville, S. C., Oct. 7.—Three minutes to 11 o'clock this morning, Sheriff J. Perry Poole, stepped on the trigger which sprung the trap on the gallows at the county jail and the body of Walter, alias Bunk Sherard, swung into the air. At one minute after 11 o'clock his body was pronounced lifeless. The cruel murder of Officer Waldrop, of Piedmont, last August had been avenged by the law.

Serard's last words were an admonition to all white and black as he advised them to let whiskey and cards alone. "It is the cause of my being here today," he said. "I am ready to go. God has forgiven my sins; I am a victim of whiskey and gambling; I am going home to die no more. May God bless all of His people here today."

Sherard then told the sheriff he was ready. The black cap was adjusted; the trigger sprung. The negro's neck was broken and death quickly ensued. Sh riff White, of Spartanburg, and Sheriff King, of Anderson, witnessed the hanging. The negro sang after being taken on the gallows, and most of the morning he spent in song and prayer. Constable Waldrop was murdered in August and after an exciting chase of two days, Sherard was captured. He denied his guilt during the trial, but confessed last week.

PASTOR FREED OF CHARGES.

Mr. Nisbet of Savannah is Exonerated by Vote of Presbytery.

Flemington, Ga., Oct. 7.—The Savannah Presbytery early this morning voted to exonerate Rev. W. A. Nisbet, pastor of Westminster Presbyterian Church at Savannah of all charges brought against him by insurgent deacons and elders.

Thes Presbytery refused to consider the question of his removal as pastor at Westminster. A committee was appointed to go to Savannah and arrange for the establishment of a third Presbyterian church and to have charge of a division of the assets of Westminster between the factions in the congregation.

The exoneration of Mr. Nesbit came at the end of an all-day and night secret session of the Presbytery.

GEN. GRANT'S GRANDDAUGHTER.

Miss Julia Dent Grant to Become Wife of Edmund C. King.

Adrian, Mich., Oct. 7.—A license for the marriage of Edmund C. King, of Portland, Oregon, and Julia Dent Grant, of San Diego, Cal., granddaughter of Ulysses S. Grant, was taken out at the county clerk's office yesterday. The marriage will take place on Saturday at the home of A. H. Wood in this county.

Miss Grant is the daughter of U. S. Grant, Jr., and a niece of Gen. Frederick Dent Grant of the United States army. Mr. King is of a prominent Toledo family.

WAR [illegible] FERTILIZER TRADE?

American Chemi[illegible] Company to Invade Southern [illegible]—Plants at Wilmington, Columbia and Savannah, Ga., will be Built.

(Special Star Teelgram.)

New York, N. Y., October 7.—A war for supremacy of this country's fertilizer business seems imminent. Many millions of dollars are to be utilized in an endeavor to obtain control of this branch of America's industry. The first move in this campaign is the announcement that three new fertilizer plants will be constructed by the American Chemical Company, during the next year, in the very heart of the territory covered by the Virginia-Carolina Chemical Company.

One will be at Savannah, Ga., where the company has purchased 70 acres of land and should be completed early in 1911, as the contracts have already been let. The second will be at Wilmington, N. C., and the third at Columbia, S. C. Work on the two latter will be begun as soon as possible and the entire three should be in operation by next Summer. Altogether the expenditures for new construction will total something like $1,000,000. As the American Agricultural Chemical Company has a working capacity approximately $18,500,000, as shown by its recent annual statement, it is not likely that the construction work contemplated will call for new financing. Unexpended appropriations available for extensions and betterments at the time of the annual statement, exceeded $1,000,000 and the company has $4,000,000 uninsured bonds of the authorized $12,000,000 of two years ago. Officials say the contemplated expenditures for extensions will not affect the common stockholders' position, as the move into the Southern field is part of a policy of extensions which has been in effect for a long time. All common dividend discussions have taken into consideration the financial requirements in connection with that policy.

While the America has always been a factor in the Southern field, the move of building hree new plants simultaneously cannot be construed otherwise than an aggressive invasion of the preserves of the Virginia-Carolina Chemical Company. An interest closely connected with the Virginia-Carolina Company stated that the Southern field is large enough for both, but generally in fertilizer circles, the outlook for a trade war is considered excellent. The American Company estimates that it owns enough phosphate lands to last it for 100 years, and as it enjoys equal advantages with the Virginia-Carolina Company in respect to the shipment of other raw material, its prospects for being eventually able to hold its own in its new territory seems good. The Virginia-Carolina company is considerably the larger of the two corporations, but the American has shown a much more consistent record of growth over the last decade.

PRISON CONGRESS CLOSES.

London Selected for Next Meeting—Final Session of Assembly.

Washington, Oct. 7.—With the work of the Eighth International Prison Congress practically concluded delegates began leaving today after the executive body had chosen London for the next meeting in 1915, and had selected Sir Evelyn Ruggles Brise, K. C. B., for the presidency of the Congress. The final session of the assembly will be held tomorrow morning at which the action of the commission today will be formally ratified.

There was no meeting of the Congress today, the delegates visiting the various penal and charitable institutions in and about Washington.

The Congress has agreed upon the following propositions to be comprised in an international code to be adopted by the next Congress:

Incapacities pronounced in one country should be given effect in every other; crimes and misdemeanors of which a person guilty in one country, as touching conditional liberations, should be recognized in every other country; a bureau for internation exchange of criminal sentences.

OFFICERS ON TEST RIDE.

Leave Washington for Fort Myer.—Inaugurated by Teddy.

Washington, Oct. 7.—In a driving rain Major General Leonard Wood, chief of staff of the army, and 32 other officers started from Fort Myer early today on the first army horsemanship test of the year. It was General Wood's first ride on such a test in this country, the object of which is to put officers in a physical demonstration of their fitness for field service These annual contests were inaugurated by President Roosevelt, but since have been modified in a number of respects.

Today's ride, in which officers stationed in this vicinity participated had as its objective a camp near Rockville, Md., thirty miles by a roundabout route.

BEQUEST TO VIRGINIA SCHOOL.

Hampton Normal Receives $6,600 by Sillman's Will.

Albany, N. Y., Oct. 7—Hampton Normal Institute, at Hampton, Va., will receive $6 600 by the will of Horace B Sillman, of Cohoes, a former textile manufacturer, which was admitted to probate today, and which bequeaths the entire estate of over $400,000 to philanthropic purposes. One-half of the estate goes to William R. Moody, son of the late Dwight Moody, the noted evangelist, to aid in conducting his institutions at Northfield, Mass.

GREAT, BY GEORGE TEDDY IN SOUTH

Spoke From Early Morning Until Late at Night on Trip Yesterday.

"NEW NATIONALISM" AGAIN

Enthusiastic Reception Everywhere to African Hunter—Had Fine Day Across Virginia and Tennessee.

Knoxville, Tenn., Oct. 7.—The South today gave Theodore Roosevelt a welcome that made him exclaim "Great, by George!" Throughout the first day of his Southern trip, which took him across Virginia and a part of Tennessee, he received great honors.

The colonel made his first speech before he had finished breakfast, and kept at it until late last night, when his train left Knoxville for Atlanta. He said that he enjoyed the whole day immensely.

The colonel talked "New Nationalism" today. He defended it from the criticisms which have been directed against it and said that it was not revolutionary, but rather was designed to put a stop to things which might bring on a revolutionary movement if unchecked.

The two chief speeches of the day were delivered at Bristol, Tenn., and at Knoxville. In his Bristol speech, the colonel defended "new nationalism," and went after the political bosses, saying that bossism was "the negation of democracy."

Knoxville's celebration was held on the grounds of the Appalachian Exposition, where Colonel Roosevelt spoke in the afternoon and again at a banquet tonight. All of East Tennessee poured out its people and several thousand were present from Virginia. The eleventh United States Calvary escorted Colonel Roosevelt from the train to the exposition grounds to review a floral parade. As the former president mounted the steps, the band played "Dixie," and the people cheered. The Presidentian salute of twenty-one guns was given for him. The Colonel spoke at the ball park. Captain William Rule, of Knoxville, introduced Colonel Roosevelt.

The colonel had barely made a fair start when he was interrupted by the sound of weeping. Some one spied a small boy near the grand stand sobbing violently. The boy was led up the steps and delivered to the Colonel who stopped his speech. The boy explained to him, between sobs, that he was lost. The Colonel led the small, freckled urchin to the front of the platform where everybody could see him.

"What's your name?" he asked the boy.

"Eccles Nelson," said the boy.

"Where from?"

"Union county."

Colonel Roosevelt shouted out the boy's name and asked if his father was in the crowd. No one claimed the boy at first and the Colonel shouted his name again. Then he saw a hand wagging above the heads of the people, some distance away.

"Come along," Colonel Roosevelt shouted. The crowd was so dense that the elder Nelson could not reach the platform for several minutes, but Colonel Roosevelt would not go on with his speech until the boy was restored to his father.

Colonel Roosevelt opened his speech by complimenting the people on their exposition. Then he discussed "new nationalism" and the navy.

"I have just come back from a trip on the other side of the ocean" Colonel Roosevelt continued. "Visiting as I did several different countries, there are two things that struck me: In the first place that we have something to learn and in the second that we have something to learn from almost each country. We have plenty of things to learn which we can improve on. I have come in contact with several of them and I am engaged in trying to improve my native city and State of New York. It is quite a job, but we are going to do it.

"It is not enough to say that we do not intend to do anything bad. People that do not go forward, go backward. They do not stand still. They go backward unless they go forward, and as a people we can keep ourselves, our citizenship, on a high plane of usefulness and achievement only by applying to the new things the old principles, the old morality that enabled our fathers in their days to achieve success for our common land, in peace, and I want to see a navy a big army, but we must have a first class navy. I am a profound believer in piece, and I want to see a navy kept up, because I know of nothing that produces a stronger desire on the part of other people to keep peace with us. That's sound common sense.

"Speak softly and carry a big stick. There are two sides of that. Always be cheerful. Remember it is the sign of a weak and foolish nature to insult any one else. Speak softly, but have the United States navy as a big stick always ready.

"Now the government must increase its power, its power of control, over the possible use of wealth in large aggregations. I am not attacking corporations. I am only saying that they have got to be honestly managed.

"I am no more attacking the honest man of business when I attacked the crooked man of business, than I am attacking the honest politicians when I say that the crooked politicians ought to be sent to the penitentiary. On the contrary I hold that I am the friend of every honest politician when I try to drive out of public life the dishonest politician and in the same way, I hold that the first duty of the man who wishes to see honest business men prosper is to try to drive the crooked man out of business life."

Colonel Roosevelt's next stop will be Rome, Ga. He is due there at 8 o'clock tomorrow morning and will remain there until 1:30 o'clock P. M. Then he will go on to Atlanta.

THE INDEPENDENCE LEAGUE

Ticket Completed Last Night—Statement From Hearst, Upon His Return From Europe—Old Parties Are Condemned.

New York, October 7.—The Independence League which nominated John J. Hopper, of New York, for Governor and William R. Hearst, or Lieutenant Governor Wednesday night, met in convention again tonight and completed its ticket. A straight Independence League ticket was named from top to bottom.

The nomination made tonight follow: Dr. Thomas B. Schully, of Rome, for Secretary of State; Arnold B. McStay, of New York, for Comptroller; Dr. William I. Sirovick, of New York, for State Treasurer; James A. Lee, of Rockland county, for State Engineer, and Robert Stewart, of Kings county, for Attorney General.

The convention was harmonious and enthusiastic and the nominations were all made unanimously.

William R. Hearst, leader of the Independence League, who arrived from Europe today, did not attend the convention, but a statement from him was read to the delegates by Clarence J. Shearn. He said in part:

"I wrote lately my preference is always for a straight Independence ticket, but I have sacrificed my preferences whenever two progressive tickets would merely have divided the progressive vote.

"I say tonight that I would have sacrificed my preferences again if I had felt that a straight ticket would do nothing better than divide the progressive vote.

"I believe that the people generally have come to understand the combination that exists between both of the old parties, on behalf of the privileged interests, and I believe that your convention will be heartily thanked by all patriotic citizens regardless of party for the opportunity that it has given the public to repudiate a corrupt political compact.

"I do not see how any honest Jeffersonian Democrat could support this false Democratic ticket.

"I do not see how any sincere progressive Republican can support this fraudulent Republican ticket."

THREE BURNED TO DEATH.

Children in Miner's Home Near Charleston, W. Va.

Charleston, W. Va., Oct. 7.—Three young children of Mark Porter, a coal miner, were burned to death in a fire which destroyed Porter's home at Leewoods tonight.

George Stiltner, a telegraph operator, who roomed at the porter home, is also believed to have perished in the flames. Rosie Porter, 16 years old, was severely burned. The Porter family had gone to bed and the house was enveloped in flames when the fire was discovered.

Franklin, La., Oct. 7.—Fire today destroyed the Adeline Sugar Company's sugar plant here. The loss is estimated at $300,000.

Naples, Oct. 7.—During yesterday and last night there were eleven cases of cholera and six deaths from the epidemic in this city.

OUTLINES.

Former President Theodore Roosevelt was given a warm welcome to the South yesterday, having spent his first day in the trip across Virginia and Tennessee, where he made many short speeches.——Delegates representing 16 Southern States assembled at Atlanta yesterday with executive committee of the Southern Commercial Congress to make plans for development of the South.——The rebels have surrounded Lisbon with guns posted in trenches to prevent an attempted invasion from troops loyal to the monarchy.——Gifford Pinchot spoke yesterday at Atlanta at the Southern Conservation Congress. President Roosevelt will deliver an address today——Another auto speed race is scheduled in Philadelphia today under the auspices of the Quaker City Auto Club——Twenty-one people were injured yesterday in a wreck on the Southern railroad, near Asheville.——New York markets: Money on call easier 2 to 2 3-4 per cent., ruling rate 2 3-4, closing bid and offered at 2 1-2. Flour was steady with a moderate jobbing trade. Wheat steady, No. 2 red 1.05 3-8 elevator and 1.02 7-8 f.o.b. afloat. Corn spot easy, No. 2, 59 1-2 elevator domestic basis to arrive and 59 1-4 o.b. afloat. Oats, spot steady, futures closed 3-4 lower to 1-4 higher. Turpentine firm. Spot cotton closed steady, 35 points advance, middling uplands 14.50, middling gulf 14.75.

PORTUGAL QUIET REPUBLIC CERTAIN

Lisbon in Cloudless Sunshine and Wears a Smiling Aspect.

RECOGNITION BY COUNTRIES

Public Buildings and Banks Under Heavy Guard—No Uprisings in Favor of Monarchy Reported—President's Statement.

Lisbon, October 7.—The establishment of a republic in Portugal is an accomplished fact. For a city that has just passed through the throes of a bloody revolution and sustained a bombardment, Lisbon today is in cloudless sunshine and wears a remarkably smiling aspect.

The Republican flag flutters on nerally every building and from every vehicle; the streets are thronged with promenaders, shops and offices have been re-opened and business generally has been resumed. The only evidence of the recent perturbation are small bodies of troops stationed in the principal open spaces of the city and the passage now and then of Red Cross ambulances.

The noticeable outward signs of the new regime are the presence everywhere of the green and red flag of the republic and the complete disappearance of King Manuel's portrait from public exhibition.

In fact, not a vestige is seen of the picture post card portraits of the King or of any other member of the royal family. These have given way to pictures of members of the new government and the protographic records of the revolution in the shape of groups of armed leaders and companies of insurgent troops, not in action, but posing for the camera.

The damage done to the city by the bombardment was surprisingly slight. On the journey down to Lisbon from the frontier one heard at each stopping of the train blood curdling recitals of thousands of persons having been killed and whole quarters of the city having been devasted or wiped out. The total number of killed has not yet been definitely ascertained, but it probably does not exceed 300. A couple of hotels near the station bea rtraces of having been struck by shells and of bullet marks. The streets wear a busy aspect. There is no unusual excitement.

The recent events which startle the world are discussed by all classes with phlegmatic calm.

The most interesting man in Portugal, at the present time is the new president, Theophile Braga, who may be said to be the father not only of this revolution, but of that in Brazil, having by his standing as a professor of history and philosophy prepared the ground for both movements.

Braga today received the correspondent of the Associated Press. He particularly desires it to be understood that the revolution had no military or personal aim, but like those in Brazil and Turkey, was purely the outcome of philosophical ideas. The Braganza dynasty had failed to keep abreast of modern progress, he said, and had done nothing to render the people masters of their own destinies. This revolution was aimed to complete the realization of civil life untrammeled by prejudices or clerical domination.

Senor Braga added that he had every confidence in National resources and was convinced that an honest administration would suffice without adventitious means to put the finances of the country on a satisfactory footing and achieve the moral and physical improvement the Nation so much needed.

The government is about to order a revision of the voting lists preliminary to holding elections for a constituent chamber. The provisional government will not remain in office beyond three months.

The chief points in the government's programme are: First, the development of public instruction and National defenses on land and sea; second, administrative decentralization; third, colonial autonomy; fourth, to guarantee fundamental liberties by judicial power; fifth, expulsion of monks and nuns; sixth, obligatory civil registration; seventh, lay instruction; eighth, separation of church and State, and, ninth, the strengthening of the credit and finance of the country.

Lisbon, October 7.—On account of reports that some of the troops in the provinces have not yet declared their adherence to the republic, the provisional government is exercising the greatest vigilance. Thirty-nine heavy guns and ten Maxims have been posted in trenches on the heights of the city and are ready to check any attempted invasion of Lisbon. Up to the present, however the government has received no advices of risings in favor of the monarchy.

The encamped forces of the Provisional government have detailed 200 soldiers and armed civilians to police duty in guarding public and other buildings, especially the banks of the city. All carriages passing through the streets are closely inspected. The wearing or carrying of small Republican flags of red and green are considered the open sesame to safe conduct throughout the city. During the night all shops and restaurants in

(Continued on Page Eight.)

CONSERVATION IN THE SOUTH

Pinchot Charges That Water Power Resources are Controlled by Duke Interests—Attack on "New Nationalism."

Atlanta, Ga., Oct. 7.—Gifford Pinchot, at the initial meeting of the Southern Conservation Congress, declared that the South is as vitally concerned with the movement for the conservation of the nation's natural resources as is any section of the country, and he warned the Southerners that the big corporations already were actively working to secure a monopoly for the resources of this section.

"Your water power resources here in the South are so completely in the hands of the Duke interests and of the General Electric interests," he said, "that it will be almost impossible for independents to break into the water power market."

A bitter attack on "new nationalism" by Amos L. Ponder, of Louisiana, was a feature. He said this new theory of government would "reduce sovereign States to mere prefectures, and that its operation would mean the supplanting of a well organized government with unstable governments such as are to be found in South and Central America."

Dr. C. Willard Hayes, chief geologist of the United States Government told of the great mineral wealth of the Southeastern States. He laid special stress upon utilization because he regarded it as an essential feature of a form of practical conservation.

"To conserve resources for future generations at a serious sacrifice of the interests of the present generation," he said, "is not only unwise, but it is wholly impracticable and visionary."

Addresses were also made by Governor Willson, of Kentucky; C. S. Barrett, president of the Farmers' Union, and others.

NAMED FOR ROOSEVELT.

Negro Triplets Born in Washington Called for "The Strenuous."

Washington, Oct. 7.—"Theodore Roosevelt," "Alice Roosevelt," and "Kermit Roosevelt," are the handles that have been taked on three little McDaniels, who arrived all in a bunch one day recently at the home of Cleon McDaniel, a colored man of this city. After the stork, with a sigh of relief, had deposited the triplets safely in the home, the elder McDaniels and 8 younger ones held a conference that finally resulted in the requisition upon the Roosevelts for nomenclature.

It is said Colonel Roosevelt has been advised of the tripartite proof the McDaniels have produced to show their anti-race suicide views and the family is keyed to a high pitch of excitement in the expectation that an early mail may bring some acknowledgement of the Colonel's appreciation of conformance with his teachings and the bestowal of his patronymic upon the babies.

WOMAN THREATENED BANKER.

Believed She Was Entitled to Money From Jacob H. Schiff.

New York, Oct. 7.—Miss Anna Volinsky, 40 years old, was taken in custody today charged with threatening Jacob H. Schiff, the banker, and other directors of the Montifiore Home, a charity organization by which she was at one time employed.

Dr. S. Wachsmann, medical director of the home, appeared as the complainant. In his affidavit he said that she wrote threatening letters to Mr. Schiff, Kaufman Mandel and himself.

The trouble it appears, began with the woman's belief that she was entitled to commissions for work she had done. The affidavit also charges Miss Volinsky with being of uncound mind.

Magistrate Appleton, before whom she was arraigned, committed Miss Volinsky with being of unsound mind. servation.

FAMOUS MINE REDISCOVERED.

Santa Teresa Worked More Than Century Ago by Spaniards.

Bisbee, Ariz., Oct. 7.—Mexican officials at Cananea yesterday announced the rediscovery of the old Santa Teresa gold mine, one of the few really "lost" mines of the Southwest, which was known to have been worked by the Spaniards more than a century ago, and which has been lost since 1810.

The main shaft was well preserved, but the timbers had been removed and the earth caved in. Two skeletons were found at the bottom of the shaft.

Indians had kept porsession of the mine so long that its location had become a mystery to the Mexicans. The Mexican government is now making arrangements to take charge of the mine.

GUNNER MUST DIE.

Royal Canadian Artilleryman Slew the Captain of His Company.

Victoria, B. C., Oct. 7.—Gunner Thomas Allen, of the Royal Canadian Artillery, who killed Capt. Peter Elliston, his commanding officer, on August 1, was sentenced yesterday to be hanged on December 4.

The crime was committed at Work Point Barracks. Allen shot the officer down from a window of the barracks room when he was leaving the company's office fifty yards away.

Allan harbored a grievance against Capt. Elliston owing to a sentence of imprisonment previously imposed upon him for a violation of the army regulations.

FORESEE AMAZING GROWTH OF SOUTH

Delegates at Atlanta Predict a Great Future For "Dixie Land."

MANY STATES REPRESENTED

Assisted Southern Commercial Congress in Working Out Plan For Material Development—Former Carolinian A Speaker.

Atlanta, Ga., October 7.—In sober business phrases nearly four score delegates appointed by sixteen Southern governors, today predicted an amazing growth in wealth and population for the South within the next ten years. Representing the agricultural and business interests of every section of Dixie, these delegates gathered to assist the executive committee of the Southern Commercial Congress in working out a plan for promoting the material development of the South.

As an aid to these objects the delegates drew up a new constitution for the Commercial Congress, which was adopted. Its salient features follows: Alabama, Arkansas, Florida, Georgia, Kentucky, Louisiana, Maryland, Mississippi, Missouri, North Carolina, Oklahoma, South Carolina, Tennessee, Texas, Virginia, West Virginia.

To collect and disseminate information regarding the resources and advantages offered in these states for the safe and profitable investment of capital, and to urge on the National Government proper legislation for conservation, river and harbor improvement and transportation facilities.

To provide for permanent establishment of the Commercial Congress, enlargement of its activity, through a permanent endowment fund.

For handling the endowment fund the Southern Commercial Congress Company is to be created, incorporated under the laws of the District of Columbia. A system of membership fees is provided for, ranging from a life membership of $1,000 contributed to the endowment fund, and various corporation memberships to memberships within reach of individuals able to contribute only small amounts.

A board of 32 governors is created, consisting of the president, first and second vice-presidents, and 29 others, elected at annual meetings.

The delegates were in almost continuous session all day, during which many short talks were made. G. Grosvenor Dawe, of Montgomery, Ala., now managing director of the Congress, predicted that literally millions of people would come to the South within the next decade and a half.

E. B. Finney, of Washington, gave facts to demonstrate that over 80 per cent. of the lumber resources of the South are owned or controlled by nonresident capital. Atherton Brownell, of New York, declared that by an advertising campaign such as the congress proposes, Brazil within the last six months has secured the investment of what ultimately will reach $20,000,000 of American capital, some of it from the South.

"And," he added, "it seems to me that the Southern people could use some such money for development of their own resources."

Thomas L. Field, a native of North Carolina, but now a resident of London, England, said that abroad among those acquainted with it, this congress is regarded as the most important commercial movement in this country since the Civil war.

B. N. Baker, former president of the National Conservation Congress, advised the delegates to "start today" to bring influence to bear upon the administration for the building of the fifteen new steamers of the Panama Railroad & Steamship Company, which will touch generally at Southern ports.

HOMELESS FROM FLOODS.

Record-Breaking Rains are Causing Streams to Overflow.

Louisville, Oct. 7.—Almost unprecedented rains have fallen in the Ohio river valley during the past three days, and as a result the Ohio threatens to reach a flood stage in a few days. In the past thirty-six hours the river at Paducah, Ky., has risen 6.3 feet and continues to rise. At Evansville, Ind., the river was rising at the rate of three-tenths of a foot an hour. The rainfall at the latter points totalled eleven inches in 48 hours, breaking the record in that section for the past 40 years.

At Louisville, Owensboro and other points in Kentucky, Evansville, Geonnville and others points in southern Indiana, the rain of the past few days has caused damage amounting to hundreds of thousands of dollars, it is estimated. Bridges have been carried away, crops are totally destroyed, railroad tracks washed away and various other losses have been caused.

A dispatch from Booneville, Ind., states that 500 people are homeless there and that the deluge has destroyed more than a million dollars worth of property in southern Indiana. Damage to bridges and roads in six counties in Kentucky has been placed at half a million dollars.

According to the officials of the weather bureau here the rain siege was one of the longest and most damaging in years.

BUT A FEW HOURS IN WHICH TO WORK

Special Bonus Offer in Voting Contest Will Positively Close at 10 O.clock Tonight.

A TIME TO GET BUSY

Thirty-Five Thousand Extra Votes for Clubs of Five New Subscribers If Secured Today—Office Open.

There are but a few hours left in which to work on the great special offer in connection with the Morning Star's voting contest. This offer gives 35,000 extra votes for every $30 in new subscriptions turned into the contest department of the Star by 10 o'clock tonight.

Not to be Extended.

This offer positively will close tonight at 10 P. M. The office will remain open until that time in order to allow all contestants as much time as possible to realize on their promises, and complete their clubs. This liberal offer will positively not be repeated, and no other special offer whatsoever will be put on during the remainder of the contest, in which any candidate will receive as many votes on subscriptions as on this club offer.

Manager Offers Assistance.

If there is anything that the contest manager can do to assist any young lady in any way, he will be pleased to hear from them and will take the matter up at once.

Votes Not Transferable.

There have been numerous requests made by different contestants in regard to information as to whether votes held in reserve could be transferred to another. The answer to one and all has been and will be "No," as it would not be fair to allow anyone to pool votes. If a ballot is made out to a contestant, it must be votes for that contestant, and if any changes are made in the ballot the judges on the last night of the contest will be authorized to throw out the entire certificate.

Subscriptions Individually.

It is well to turn in subscriptions as soon as received, as then the contestant will be receiving a five-vote coupon from each and every subscriber, which they are missing owing to the fact of holding their subscriptions back and not turning them in. The contest department keeps an accurate record of all subscriptions and as soon as the club is completed the extra coppon for 35,000 votes is issued.

In Regard to Coupons.

When sending in coupons cut from the Star, be sure that you have the candidate's name upon at least one of the coupons, and have them fastened together in some way. Several complaints have come in where the contestant did not receive credit for the proper number of votes, and it was found that they had neglected to write their names upon them.

Secure More Than One Club.

A young lady is not limited to securing one club on this offer, but may secure just as many as possible. If one is completed the contestant should try for another. Now is the time for each contestant to get a large reserve number, and by turning in subscriptions on this offer, more than double the regular amount of votes will be issued. Now is the time to make subscriptions count, so the advice of the Contest Manager is to get busy.

DEMOCRATS CHANGE METHODS.

Convention Instead of Primary in Second Virginia District.

Norfolk, Va., Oct. 17.—Following a long and stormy session, the Democratic Congressional Committee of the second district late today decided to hold a convention at Suffolk on Monday, October 17th, to nominate a candidate for Congress.

Delegates to the convention will be named by the various candidates following a primary to be held next Friday. Instead of voting for delegates in the primary, votes will be cast for the candidates and they will name the delegates on a basis of one delegate for every 50 votes cast.

It is an entirely new way of electing delegates and one which was severely criticised by William A. Young, who defeated Harry L. Maynard in the primary of August 23rd, which was declared null and void by the State Democratic Committee. Mr. Young declared the method of electing delegates was not in accordance with Democratic principles and he intimated that it was done apparently in the interest of an unnamed candidate.

The candidates before the convention will probably be William A. Young, of Norfolk; H. L. Maynard, of Portsmouth; E. E. Holland, of Suffolk, and J. Peter Holland, of Franklin.

BIG FIRE AT GALVESTON.

Pier of Southern Pacific Destroyed Entailing Loss of $120,000.

Galveston, Tex., Oct. 7.—Fire today destroyed Pier C. of the Southern Pacific Terminal Company, causing $120,000 damage. The pier was occupied by E. Y. Young and the Austin Export Company, both handlers of cotton seed products.

The steamship Monadnock was slightly burned.

RUSSIAN AVIATOR KILLED.

Killed by a Fall From Bi-Plane at St. Petersburg.

St. Petersburg, Oct. 7.—Capt. Macievich, the Russian aviator, was killed today by a fall from a bi-plane while at a height of 3,930 feet. He held the Russian altitude record of 3,937 feet, which he made in a Bleriot monoplane October 3rd, and was trying to exceed this.

That hat and the bow to go under that hat at Taylor's Ladies' Hatter, 114 Market street. se 25-tf.

ANOTHER SPEED RACE TODAY.

Big Auto Event Under Auspices of Quaker City Club.

Philadelphia, October 7.—Everything is in readiness for the third annual 200 mile automobile race under the auspices of the Quaker City Motor Club, over the Fairmount Park course, and the start will be made at noon tomorrow, if weather conditions permit.

Thirty-two of the fastest motor cars in the country, including five of the first nine to finish in last Saturday's Vanderbilt Cup race, have entered for tomorrow's event.

The cars entered have been divided into classes according to their piston displacement. A cash prize of $1,000 and a trophy donated by the City of Philadelphia, will be awarded to the winner in each class and a grand prize of $2,500 will be awarded to the car which covers the course in the shortest time.

Among the competitors in the recent Vanderbilt Cup race who start in the Fairmount Cup race are:

Joe Dawson driving a Marmon, who finished second; John Aitken, who finished third in a National, and Ralph Mulford, who finished fifth in a Lozier.

Vincent Padula, who struck a telegraph pole on the first lap last Saturday, in Long Isalnd, will drive an Abbott-Detroit.

TWENTY ARE INJURED.

Second Wreck Within a Week on Murphy Division on Southern.

(Special Star Telegram.)

Asheville, N. C., Oct. 7.—The second serious passenger wreck within a week on the Murphy division of the Southern Railway, occurred at 3:30 this afternoon, passenger train No. 18 leaving the rail, and three coaches being hurled down an embankment. Twenty persons were injured.

The cause of the wreck is not given, but it is believed to be due to bad condition of the road bed. The train was in charge of Engineer Wilson and Conductor Lowe, of Asheville. The seriously injured are J. R. Pulliam, Cherokee, N. C., badly hurt in body and hand cut, and J. C. Hampton, of Waynesville, who was badly crushed; Cary Thomas (colored), Bryson, badly crushed. Other injured are F. H. Hughes, Mantahala, cut in forehead and hip; D. W. Christian, Bryson, back injured; E. A. Ray, Stony, N. C., arm and hip injured; Mrs. Geo. W. Bryson, Canton, cut in head; Helen Angel, Ela, N. C., head bruised and finger cut; Lloyd Owl, (Indian) hip injured; Manuel Weeks, Whittaker, N. C., chest injured; Sevir Skitty, Cherokee, shoulder injured; John Palmer, newsboy, cut in face; Bulah Powell, Ela, (colored), leg hurt; Richard Watts, Wilmot, leg and ankle hurt; I. B. Ashe, Franklin, head hurt; W. B. Nelson, baggage master, hurt in chest; W. B. Bishop, flagman, leg hurt; John Love, porter, leg hurt; W. W. Gudger, mail clerk, Asheville, slightly injured. It is feared that Pulliam and Hampton will die. It was six hours after the wreck before a list of the injured could be obtained.

YOUTH WANTED IN GEORGIA.

Levy Barfield Arrested in This City Early This Morning.

Levy Barfield, a white youth about 15 years old, wanted in Sylvester, Ga., on the charge of stealing $60 in money, was arrested at Front and Orange streets, this city, at 2 o'clock this morning by Patrolman J. F. Jordan, and is being held at police headquarters pending the arrival of an officer from the Georgia town to take him back there for trial. The youth admits that his name is Barfield, and that he came here about two weeks ago from Georgia, but denies the larceny of any money.

On the 19th of September last the police received a letter from Sheriff L. A. Potts, of Worth county, Ga., of which Sylvester is the county seat, to the effect that Levy Barfield was wanted there on the charge of stealing three $20 bills and that it was thought that he came to Wilmington, asking the officers here to make a search for him and if found, arrest and notify him. The youth answers the description of the boy wanted in the Georgia town. Barfield told the officers that he came here about two weeks ago and went to Garland to see his relatives and returned to the city last night. He did not have any money on his person, but had a mileage book, only a small portion of which has been used.

MONEY FOR SUFFERERS.

Dependents of Those Who Lost Lives in Times Building.

Los Angeles, Cal., Oct. 7.—Funds for the relief of families left dependent by the Times explosion displayed signs today of mounting up to figures which may soon bear comparison with the amounts offered for the capture of the conspirators. Banks have joined with the newspapers in collecting the funds, and it was announced tonight that the total exceeds $30,000.

This will be divided among the families of 21 Times employes. Only 17 bodies of the men who lost their lives in the explosion and fire have been recovered. None was taken from the ruins today. Only 18 of the 23 supposed to have been killed have been accounted for.

Milwaukee, Wis., Oct. 7.—Abe Attel, hampion featherweight tonight outfought Frankie White, of Chicago at almost every stage of a ten-round, no-decision bout before the Badger Athletic Club. From the tap of the bell in the first round Attell seemed able to plant blows wherever he pleased at will. Only in a few instances was the Chicagoan able to make a momentary showing.

STANDING OF THE CLUBS.

AMERICAN LEAGUE.

	Won	Lost	Pct.
Athletics	102	48	.680
New York	86	63	.577
Detroit	85	67	.559
Boston	81	70	.537
Cleveland	69	80	.463
Chicago	67	81	.444
Washington	66	85	.437
St. Louis	46	105	.305

NATIONAL LEAGUE.

	Won	Lost	Pct.
Chicago	98	48	.671
New York	90	59	.604
Pittsburg	86	64	.573
Philadelphia	75	74	.503
Cincinnati	74	78	.487
Brooklyn	62	88	.413
St. Louis	60	86	.411
Boston	51	99	.340

NATIONAL LEAGUE.

Chicago, Oct. 7.—Mordecai Brown today held Pittsburg to two scattered singles, Chicago won the second shutout of the series 1 to 0. Steinfeldt starred at bat, getting three singles in as many trips to the plate. Leifield was hammered for nine safeties, but was effective in the pinches.

Chicago .....000 100 00x—1 9 1
Pittsburg .....000 000 000—0 2 0

Brown and Archer; Lieafield and Simon; time 1:30; umpires Brennan and O'Day.

Other games postponed, rain.

AMERICAN LEAGUE.

Chicago, Oct. 7.—Chicago with Olmstead working in invincible fashion, shut out Detroit today 2 to 0. Singles by Seider, Meleon, Choinard and Mullen counted two runs in the fourth inning. Cobb got a single, a double and a base on balls in four trips to the plate.

Chicago .....000 200 00x—2 7 2
Detroit .....000 000 000—0 10 1

Olmstead and Payne; Works and Casey; time 1:30; umpires Perrine and Sheridan.

Other games postponed, rain.

OUTLAW RESISTS ARREST.

Seventy-Two Deputies Close in on His Cabin—Offered Immunity.

Winter, Wis., Oct. 7.—Final efforts to get John F. Dietz, the outlaw of Cameron Dam, to surrender peaceably to the sheriff of Sawyer county failed today. Following final indictments of Attorney General Frank T. Gilbert, Sheriff Madden tonight began to prepare to "do his duty."

During the night 72 deputies closed in on the log cabin on the Thornapple river and at daybreak tomorrow an attempt is to be made to arrest Dietz on various charges.

At the conclusion of a conference with the Attorney General this afternoon Dietz predicted that he would be shot, but declared that he would die a martyr to his cause and family. The governor's representatives today offered to guarantee Dietz immunity from the law for all of the criminal charges against him and the members of his family, with the exception of the shooting of a school trustee, if he would surrender. He was offered ample protection, legal counsel and a change of venue, but Dietz insisted that all civil claims against him be dismissed before he would surrender. These civil claims included judgments amounting to $25,000.

Winter is in a state of feverish excitement tonight. Sheriff Madden is at Cameron Dam, close to the edge of the clearing around Dietz's cabin.

POLITICS IN IREDELL.

Candidates on Insurgent Ticket to Make Canvass—Craig.

Statesville, Oct. 7.—The nominees of the citizens' ticket, which consists of insurgent Democrats and Republicands, have launched their campaign and will make a canvass of the county, beginning next week. The principal issue in their platform, and one which is meeting with favor, is the proposition to put the county officers on salary. The Democratic candidates wanted a joint canvass with the citizens' nominees, but this was refused and the Democrats will continue their canvass by holding school meetings. The time-honored method of all the candidates going with the sheriff on his tax-round has been abandoned.

Hon. Locke Craig, of Asheville, has appointments to speak at Mooresville next Friday night and in Statesville Saturday night following. Congressman Cowles will also speak at a number of places in the country next week. Mr. Holton, the Republican candidate for solicitor, canvassed the county during the past ten days.

NEGRO IN POLITICS.

Independent Political League Still to Take a Hand.

Washington, Oct. 7.—At a joint meeting here today of the executive and campaign committees of the National Independent Political League, a negro organization, a programme for active participation in the coming State and Congressional campaigns was adopted.

According to the leaders, speakers will be sent into districts and States in which there are candidates who, in the opinion of the league, are unfriendly to the black race. The fight, they say, will be commenced at once.

According to the committeemen, much of the organization's work will be undertaken with a view to administering a rebuke for the Brownsville affair, when a number of negro soldiers were discharged after the "shooting up" of the Texas town in 1906.

TO DIE UPON GALLOWS.

Young Negro Murdered Deputy Sheriff Pierce in Louisiana.

Franklinton, La., Oct. 7.—Hugh Conerly, a young negro, was convicted at a special term of court here last night of the murder of Deputy Sheriff Ed Pierce and sentenced to hang. A lynching of the negro was narrowly averted immediately after the killing of the officer.

Dallas, Texas, Oct. 7.—A cold wave is prevailing in north Texas today and it is feared crops will be damaged. The thermometer here registered 50 degrees during the night.

NEGRO HACKMAN SLAIN.

Vengeance Wreaked Upon Man Innocent in Montgomery.

Montgomery, Ala., Oct. 7.—Sitting upright in his hack, but dead from a bullet wound in his heart, John Dell, a negro hackman of this city was discovered at 5 o'clock this morning. His death at the hands of the mob which last night surrounded the county jail and police headquarters is the only tangible sign of the fury of the white men who last night paraded the streets in thirst for blood.

Vangeance on the negro is supposed to have been wreaked early this morning, when the mob, failing in an effort to lay hands on the two negro prisoners who had been spirited away from the police headquarters, chanced upon the negro in their ramblings. He was found in a restricted district of the city which has led some to the theory that the negro was probably killed by a fare who objected to payment. Sheriff Horace Hood, however, entertains the opinion that the negro was killed by scattering remnants of the mob. The negro had two bullet wound, one in the stomach and the other through the heart.

Thrilling stories are told by Chief of Police Taylor and Sheriff Hood of the difficulties encountered by the authorities in dispersing the crowds that had gathered to avenge the murder of Policeman T. W. Berry by the negro John Adams, on Wednesday afternoon. While the mob which gathered on Wednesday night was out primarily for blood of Adams, the mob of last night had been worked up to such great proportions that vengeance was probable on any negro that happened in their way.

John Pryo and John Armstrong, the negroes who were spirited away from police headquarters in a patrol wagon, were arrested yesterday on suspicion. The patrol wagon in which they hid, spent most of the night behind an out-of-the-way slaughter house in the city.

Montgomery, Ala., Oct. 7.—For the third successive night and over the protest of Governor Comer, members of the Alabama National Guard are tonight stationed at the county jail to prevent a threatened lynching. The feeling against the negro Adams, who killed Policeman Berry Tuesday, is still intense and today Sheriff Hood was warned that the third attempt to take the negro from the jail would be made tonight.

AMERICAN BANKERS.

F. O. Watts, of Nashville, Chosen President—Next Meeting.

Los Angeles, Cay., Oct. 7.—F. O. Watts, president of the First National Bank, of Nashville, Tenn., today was elected president of the American Bankers Association. William Livingston, president of the Dimes Savings Bank, of Detroit, was elected first vice president.

The election was held at the final session of the convention.

Invitations for the convention in 1911 were presented from New Orleans, Atlantic City, San Antonio, Richmond, Va.; but the selection was left to the executive council. A decision will not be reached until the council meets in New York next May.

The convention endorsed a plan to hold an exposition in 1915, in commemoration of the opening of the Panama Canal, but no indorsement of a site was made.

WALL STREET HIS UNDOING.

New York Merchant Given Eight Years for Defrauding Banks.

New York, Oct. 7.—Adolph Rothbarth, the Hoh Merchant, who pleaded guilty to having defrauded various banks in New York out of $300,000, was sentenced today to serve not less than three and not more than seven years in Sing Sing prison.

Ex-Judge Dittenhoefer, counsel for Rothbarth, made a plea for mercy for his client.

"This is the old, old, yet ever new and terrible story of Wall Street," he said. "My client was a good citizen until Wall Street destroyed him, until he was swallowed up in its maw."

GREENSBORO MAN SUICIDE.

W. A. Sharpe Locked Himself in Bath Room and Cut Throat.

Greensboro, N. C., Oct. 7.—W. A. Sharpe, a well esteemed man of this city, committed suicide today at 11:30. He locked himself in a bath room and cut his throat with a razor, dying a few minutes afterwards. His age was 65, and he was employed as salesman for the Standard Oil Company. He is survived by a wife and two sons, Lacy Sharpe, of this city, and Frank Sharpe, at present a student at Davidson College. Ill health is supposed to be the cause of the rash act.

ST. PATRICK'S CATHEDRAL.

Ceremonies Conducted in New York. A Feature Day.

New York, Oct. 7.—The ceremonies accompanying the consecration of St. Patrick's Cathedral were practically concluded today with a solemn high mass. Thirty-five hundred members of the religious orders in New York were present besides nearly 10,000 laymen. Cardinal Logue, of Ireland, was the Pontificiate, Cardinal Vannutelli, the papal legate, who marched in the procession from the sanctuary to bless the company, said he had never seen so great a gathering of members of religious orders at one service.

A thousand Christian brothers, formed the most numerous delegation. Franciscans, Benedictines, Passionists, Camelites, Augustinians, Dominicans, Paulists, Redemptorites, Marists and Jesuits sat around them.

Since Wednesday, when the ceremonies began, more than 100,000 persons have worshipped in St. Patricks.

Place your order for your new hat with us now. Rehder's. **

GO TO
HAMME
The Hatter and Clothier.
Latest styles and Lowest prices. Nothing gives more character and grace to a person than a well fitting Suit and Hat. We make and Sell these kind under a Positive Guarantee at Prices to fit any Purse.
HAMME
THE HATTER AND CLOTHIER.
No. 24 North Front street.
oct. 6-tf.

ACADEMY
TUESDAY NIGHT, OCTOBER 11TH.
Lew Fields presents
His Greatest Musical Comedy Hit.
The Girl Behind the Counter
With Dick Bernard
75—OTHERS—75
Complete Original New York Production.
Seats on sale Monday at Plummer's. Scale to $1.50.
oct. 7-3t.

ACADEMY
SCHLOSS THEATRE CIRCUIT
MONDAY NIGHT, OCTOBER 10TH.
The Roger Bros.' Big Broadway Success
In Panama
Giant New York Production.
First Time South.
Seats on sale at Plummer's Saturday.
Prices Only to $1.50.
oct. 6-3t.-thu. sa. sun.

WHEN YOU FEEL
discouraged, confused, nervous, tired, worried or despondent, it is a sure sign you need Mott's Nerverine Pills. They renew the normal vigor and make life worth living. Be sure and ask for Mott's Nervine Pills. Price $1.00 by druggists. Williams Mfg. Co., Cleveland, O. For sale by Robert R. Bellamy.

U. S. Engineer Office, Wilmington, N. C., September 10, 1910. Sealed proposals for dredging in Shallowbeg Bay, South River, Bay River, and waterway connecting Swan Quarter Bay with Deep Bay, N. C., will be received at this office until 12 M., October 10, 1910, and then publicly opened. Information on application. EARL I. BROWN, Capt. Engrs. se-10-6t-10-11-13-14-oct-8-9

SANTAL-MIDY
These tiny CAPSULES are superior to Balsam of Copaiba, Cubebs or Injections, and RELIEVES in 24 HOURS the same diseases without inconvenience.
MIDY
Sold by all Druggists.

FIVE VOTE GOUPON.

Good for five votes in Star's Popular Voting Contest.
For Young Women and Girls.

For Miss or Mrs. .....

District Number .....

Address .....

This coupon must be voted by Ostober 22nd.

FIVE VOTE COUPON.

Good for five votes in Star's Popular Voting Contest.
For Boys in and outside of city.

For Mr. or Master .....

Address .....

This Coupon must be voted by Ostober 22nd.

NOMINATING BLANK.

Wilmington Star's Voting Contest.

This coupon when properly filled out entities

Name .....

Address .....

to 2,000 Votes and places him or her in nomination to win a handsome premium.

No more than ONE will be credited to each candidate

TUESDAY 4 AND WEDNESDAY 5
Heralds the Opening —of— GAYLORD'S
GREAT DISPLAY OF
FALL MILLINERY
Every style up-to-date and approved idea of the season in Millinery Goods will be found there. Hats of Quality, Beauty and Correctness that run the entire gamut of the fashionable Shades and Effects.
Beautiful Display of Fall Dress-gooods. Also New Suits for Men and Boys. Childrens' and Misses School Shoes at Extraordinary Low Figures.
210, 212 and 214 North Front Street

Vortex Hot Blast HEATERS

Heat Greatest With Least Amount of Fuel
With Vortex Original Hot Blast
The fire is never out. You dress and eat breakfast in rooms warmed with fuel supplied the night before.
Guaranteed to hold fire from Saturday night to Monday morning with cheapest soft coal. Also burns hard coal, coke or wood.
Made in four sizes. All repair parts carried in stock. Catalogue free.
N. Jacobi Hardware Co.
10 and 12 S. Front St.
oct. 4-tf.

Pale Export BEER
This is to notify our customers that they can secure this popular brand by sending their orders to Petersburg, Va.
4 Doz. Bottles F. O. B. Petersb'g, $3.00.
10 Doz. Bottles F. O. B. Petersb'g, $7.50.
DARLEY PARK BREWING COMPANY
G. MORGAN KNIGHT, Manager. PETERSBURG, VA.

Oysters
We are now receiving regularly those fine New River Oysters, and they provide a lunch for the epicure that "touches the spot."
Served on the half shell, stewed or fried.
AtlanticCafe
Opposite Union Depot.
Gieschen Bros., Props.
se 22-tf.

AFFAIRS AT STATE CAPITAL

Receiver for New Theatre at Raleigh. Several Charters Issued—Magazine Solicitor Bound Over for Robbery—Notes.

(Special Star Correspondence.)

Raleigh, N. C., Oct. 7.—Judge Chas. M. Cooke, at Louisburg, this morning, signed an order appointing Francis Cox, of this city, receiver of the Grand Theatre, Raleigh's newest playhouse, devoted since its opening to moving pictures and light vaudeville, and recently signed up for the presentation of the Klaws & Erlanger regular one-night theatricals of the theatrical trust as it is designated.

The Hunter-Drewry Co., large creditors, are the petitioners and the action is taken to intercept movements by other creditors to obtain judgment priorities of claims. The indebtedness is estimated at $4,500. Jno. C. Drewry has been president all along, but has resigned since the difficulty arose without anyone being yet elected in his stead. A stirring feature of the contest was the sending of Joseph B. Cheshire, Jr., across country in an automobile during last night to Louisburg to procure the receivership rather than wait for the early morning train to send counsel before the judge for the receivership appointment, Mr. Cheshire procuring the signature of the judge to the receivership order this morning at 7:30, when the proceedings for judgments pending here will come to hearings at 8 and 9 o'clock.

The Grimes Drug Co., of Hickory, received a charter today with $25,000 capital, J. L. Abernathy and others. There is also a charter for the Bank of Wagram, Scotland county, capital $10,000.

Ernest B. Muth, agent for Collier's Weekly, was bound over to the Superior Court today, charged with robbing the residence of E. C. Robertson, on Polk street, of $75 worth of jewelry and some money. He found the family all away and entered yesterday forenoon, helping himself to the valuables. He was captured by the police last evening as he was leaving town at the union station and admitted his guilt, returning the valuables which he had in his case. Muth is 18 years old and well dressed, with pleasing manners.

'VARSITY DEBATES ARRANGED.

Carolina Will Take Part in Series—Football Team Shows Up Well.

(Special Star Correspondence.)

Chapel Hill, N. C., Oct. 6.—Final arrangements have been made by which Carolina has entered into a pentangular debate which will take two years for completion. The other four universities which are parties to the agreement are Georgia, Tulane, Vanderbilt and Virginia. By the terms of the agreement Carolina will this year send a team to Athens to debate the University of Georgia, and will be debated by Virginia at Chapel Hill.

The five debates that are scheduled for this year will be held at the same time on some Saturday night in the latter part of April or early in May.

This year Georgia will send a team to New Orleans against Tulane; Virginia debates Carolina at Chapel Hill; Tulane meets Vanderbilt at Asheville; Vanderbilt goes to Charlotteville and Carolina to Athens. One question, to be decided on, will be used in all of the debates.

A recent letter from the University of Pennsylvania completed arrangements for the debates with that institution. One will be held in Philadelphia some time this Fall, the other next year at Chapel Hill. The arrangements for these debates places Carolina in the limelight with the leading Southern institutions and one foremost Northern college and will give the Tar Heels renewed opportunities to add laurels to their already enviable record in forensic achievements.

A chapter of Tau Kappa, the National debating fraternity, has been organized at the University. This society is to debating what the Phi Beta Kappa is to scholarship, the basis of membership being participation in an inter-collegiate debate. The chapter at Carolina is the first in the State to receive a charter and will have the power to grant charters to other chapters in the State, who may apply for them. The University is thus justly placed at the head of the inter-collegiate debating activities of the State.

The University Dramatic Club met Thursday for the consideration of a new play. The director, Profesor McKee, met with the club for the first time this year. After discussion a committee was appointed to investigate different plays and to decide on one. Some of them under consideration are: "The Man of the Ham," and "The Imporfance of Being Earnest," by Oscar Wild.

Since last Saturday's game with V. M. I., Coach Brides has line on the weakness of Carolina's team this year. The line showed up especially well, hardly any gains being made through it. The main weakness of the team was the slowness of the backfield. Coach Brides has been drilling into this section all week, and Nat Cartwell, the record-holder sprinter, has been of valuable assistance here. The backfield men have all been shifted and a new line-up will probably be seen in the Kentucky game next Saturday. Winston is being tried out at half-back and Sam Spencer, the old A. & M. star, is showing mighty good form. Calimede, a recruit from South Carolina, is also doing good work. It is expected that in the next game Carolina's backfield will be greatly improved and this will strengthen the Varsity wonderfully.

There is more Catarrh in this section of the country than all other diseases put together, and until the last few years was supposed to be incurable. For a great many years doctors pronounced it a local disease and prescribed local remedies, and by constantly failing to cure with local treatment, pronounced it incurable. Science has proven Catarrh to be a constitutional disease, and therefore requires constitutional treatment. Hall's Catarrh Cure, manufactured by F. J. Cheney & Co., Toledo, Ohio, is the only Constitutional cure on the market. It is taken internally in doses from 10 drops to a teaspoonful. It acts directly on the blood and mucous surfaces of the system. They offer one hundred dollars for any case it fails to cure. Send for circulars and testimonials.
Address: F. J. CHENEY & CO., Toledo, Ohio.
Sold by Druggists, 75c.
Take Hall's Family Pills for constipation.

COLUMBUS NEWS NOTES.

Schools in Fine Condition—Lyceum Attractions—The Highway.

(Special Star Correspondence.)

Whiteville, N. C., Oct. 7—The Whiteville High School now has an attendance of 290 pupils, the largest number in its history. Prof. Smithwick says the attendance can be greatly increased, but each teacher now has all the pupils they can well look after. An old citizen says there are more children now attending the school here than there were inhabitants in Whiteville thirty years ago.

Much of the success of our county schools is due to Rev. F. T. Wooten, superintendent of education. He has been untiring in his vigilence over country schools, and they have made wonderful advances during his administration. So great is Mr. Wooten's popularity, and such high esteeme he is held by all the people, that the Republicans of Columbus county, in naming their ticket, put out no opposition against the superintendent of education.

Tonight the local talent of Whiteville will give at the Auditorium "The Deestrick Skule," for the benefit of the Civic League. A most pleasant evening is anticipated, and a large crowd expected.

On Tuesday night of next week the Singers and Players Club of Chicago will give an entertainment here for the benefit and under the auspices of the Whiteville High School. A splendid aray of talent has been secured this season by our Lyceum, and a gay Winter is anticipated for Whiteville.

There is quite a rivalry between Fair Bluff and Evergreen and Boardman as to which route will capture the Charlotte-Wilmington Highway. Two gentlemen on the latter route have proposed to give respectively $300 and $500 to secure the road, and other large subscriptions are promised. Fair Bluff is also wide awake, and will do her full part. If the road goes via Fair Bluff it will pass through Rowland and leave out Lumberton. The question now is, what will Lumberton do? Rowland has a representative over here working with the Fair Bluff people. To go either route, about four miles of rough swamp on the Lumber river must be traversed, but it is said a better road through it can be secured by going by way of Fair Bluff.

REOPEN NEGOTIATIONS.

Plan of United States and Canada on Tariff Matters.

Beverly, Mass., Oct. 7.—Henry M. Hoyt, counsellor of the State Department and Charles M. Pepper, commercial advisor, came to Beverly today from Valley Forge, Pa., where they conferred with Secretary Knox, to report to the President and receive instructions regarding Canadian reciprocity.

It is understood that the negotiations which were begun last Spring will be resumed sometime during the present month, probably at Ottawa.

The President was given the result of the preliminary labors on which the State Department has been engaged, and was also informed of the various reasons for thinking that favorable conditions exist for carrying on these negotiations at the present time. The President is highly gratified at the progress of the negotiations which were initiated when he met Mr. Fielding, the Canadian minister of finance, at Albany and Washington last March. A further report will shortly be made by Secretary Knox to the President, after which it is understood, the negotiations will be actively resumed.

Professor Irving Fisher, of Yale, came to talk over with the President the plan he has suggested heretofore for the establishment of a National Department of Health. The President is in favor of a bureau of health.

MASSACHUSETTS DEMOCRATS.

Still Await Announcement of Regular Nominee for Governor.

Boston, Mass., Oct. 7.—Massachusetts Democrats were still waiting tonight for the announcement of a regul arnominee for governor. At ethe convention of yesterday, and early today, Frederick M. Mansfield, of Boston, was nominated as a stop-gap candidate with the understanding that he would withdraw later to make way for a candidate to be chosen by a committee, but tonight the leaders of the party were all uncertain as to the identity of their next standard bearer. The committee of four, appointed by the convention gathered for a second time this evening, but at its close were apparently no nearer the selection of a candidate than before. The committee adjourned until tomorrow.

Meanwhile, Frederick W. Mansfield, of Boston, and Clifton Loring, of Medford, have been settled upon as the temporary candidates for governor and lientenant governor and their names will be filed with the Secretary of State tomorrow, the understanding being that they will withdraw when the committee settles upon the ones who shall be the régular candidates.

For hosiery and underwear, all kinds, best make, go to Rehder's, Fourth Street Bridge. **

$3.50 Recipe Cures Weak Kidneys, Free

Relieves Urinary and Kidney Troubles, Backache, Straining, Swelling, Etc.

Stops Pain in the Bladder, Kidneys and Back.

Wouldnt it be nice within a week or so to begin to say goodbye forever to the scalding, dribbling, straining, or too frequent passage of urine; the forehead and the back-of-the-head aches; the growing muscle weakness; spots before the eyes; yellow skin; sluggish bowels; swollen eyelids or ankles; leg cramps; unnatural short breath; sleeplessness and the despondency? If I have a recipe for these troubles that you can depend on, and if you want to make a **quick recovery**, you ought to write and get a copy of it. Many a doctor would charge you $3.50 just for writing this prescription, but I have it and will be glad to send it to you entirely free. Just drop me a line like this: "Dr. A. E. Robinson, K-1351 Luck Building, Detroit, Mich., and I will send it by return mail in a plain envelope. As you will see when you get it, this recipe contains only pure, harmless remedies, but it has great healing and pain-conquering power.

It will quickly show its power once you use it, so I think you had better see what it is without delay. I will send you a copy free—you can use it and cure yourself at home.

ROCKY POINT NOTES.

Grapes and Fruit in Abundance—Personal News Items.

(Special Star Correspondence.)

Rocky Point, N. C., Oct. 5.—Quite a lot of scuppernong grapes are being shipped from here. They are selling around $1 per bushel. The first rainfall for a month today. It is distressingly dry and dusty, although a fine time for hay making. Quite a lot has been saved. The Keifer pear crop is about exhausted. They were immensely fine this season. The new Methodist church is rapidly approaching completion. Other new buildings are going up. Mr. J. L. Casteen is erecting a pretty two-story home. Messrs. James Turner and J. Hansley will move soon into their new homes.

Mrs. Harry Durham leaves for the city and Sound to visit relatives.—Mrs. Gaston Phares is here visiting her parents, Mr. and Mrs. Jones.—Quite a lot of cotton changing hands here at 13 5-8.—The Northeast squadron composed of Captains Robt. Peargall, Henry Duncan and Roger Miller are off cruising near "Swann's Cut" and are making bear, deer, coon, turkey and other varmints scarce.

Malaria Makes Pale Blood.
The Old Standard GROVE'S TASTELESS CHILL TONIC, drives out malaria and builds up the system. For grown people and children, 50c.

New Pig-tail braid dress trimming, big assortment of colors, the yard, 5c. at Rehder's. **

Bloodine Ointment Cures Eczema — Itching and Bleeding Piles, Psoriasis, Salt Rheum, Pimples, Rashes, Dandruff and Falling Hair.
Mrs. H. W. Allen, Gaffney, S. C. says: "I have used Bloodine Ointment for Eczema and find it a most effective remedy."

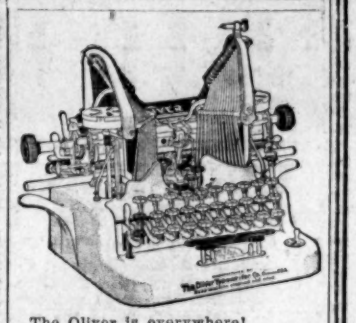

The Oliver is everywhere!

It's the universal typewriter. Reels off real work with the ease and speed demanded by this mile-a-minute age. Wherever you turn—in Business in Offices, great or small—in the quiet of the Home—in the roar of the Railroad and Telegraph service—in the seething maelstrom of modern Newspaperdom—in countless kinds of service—it's the sturdy, strenuous Oliver that's "making the wheels go round."

The OLIVER Typewriter
The Standard Visible Writer.

You need your Oliver now. It's yours almost for the asking. The big

How to Own The Oliver Typewriter For 17c a Day

You don't have to draw on your Bank Account when you pay on the Penny Plan.

You need not disturb your Dolltrs Keep them at work earning interest!

We offer our newest model, the Oliver Typewriter No. 5—fresh from the factory—for Seventeen Cents a Day.

The plan is printed in "black and white" on the Application Blank below.

Simply fill out the blank, attach the small first payment, send it in and on comes the Oliver!

No tedious wait! No red tape! No long-drawn-out correspondence!

You quickly own your Oliver and scarcely notice the outlay. You can have the use of your machine while pennies are "paying the freight."

You will never have a better chance to test the power of pennies.

gest hundred dollars' worth in America—for Seventeen Cents a Day!

Send along the Application Blank with a small first payment of $15 as an evidence of good faith.

Your check is good—or send draft postoffice of express money order.

THE OLIVER TYPEWRITER CO.
The Oliver Typewriter Bldg.
Chicago, Illinois.

APPLICATION BLANK.

THE OLIVER TYPEWRITER CO.

Gentlemen:—I accept your offer of the latest model No. 5 Oliver Standard Typewriter for Seventeen Cents a Day. Enclosed, please find $15 as evidence of good faith. I agree to save 17 cents a day and remit the balance, $85, in monthly installments. Title to remain in your name until the machine is fully paid for.

Name .....
Address .....
Town ..... State .....
References .....

GO TO **Crystal Palace**
High Class Vaudeville
Afternoon, 3:30 and 4:30.
Night, 8:15 and 9:15.
se 29-tf.

Never Out **Bijou** Never Over
Change of Program Daily
5 Cents

A PURE PRODUCT OF A PERFECT PROCESS

Registered U. S. Pat. Office

Baker's Breakfast Cocoa

Is absolutely pure, healthful, and makes a most delicious drink

Get the genuine with our trade-mark on the package

52 Highest Awards in Europe and America

WALTER BAKER & Co. Ltd.

Established 1780 Dorchester, Mass.

Honnet's Purchasing Department

Never ceases to search for the newest, most elegant and best.

Honnet's Purchasing Department is in direct contact with the foremost producers of Art Silver, Rich Jewelry and Rare Glass.

The illustration above shows one of the many chests of Sterling Flatware, a stock which we have in a wide variety of patterns, pleasing to the most fastidious taste.

HONNET
Conservative Progress

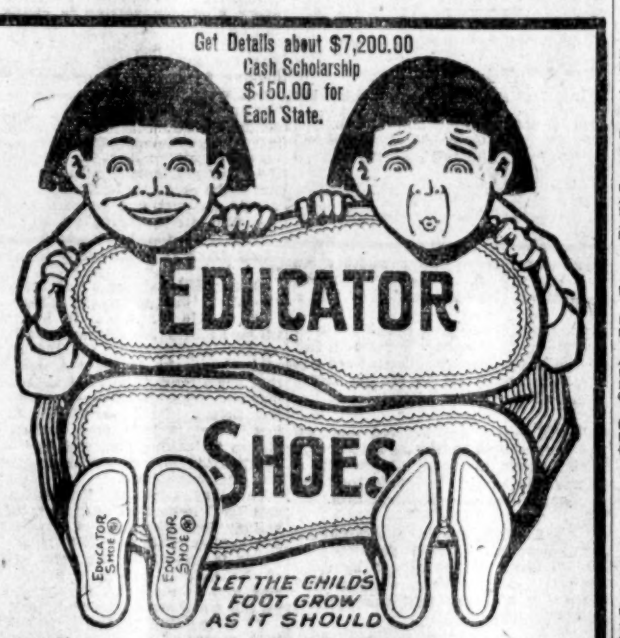

SEE OUR WINDOW DISPLAY.

PETERSON & RULFS

oct. 6-tf.

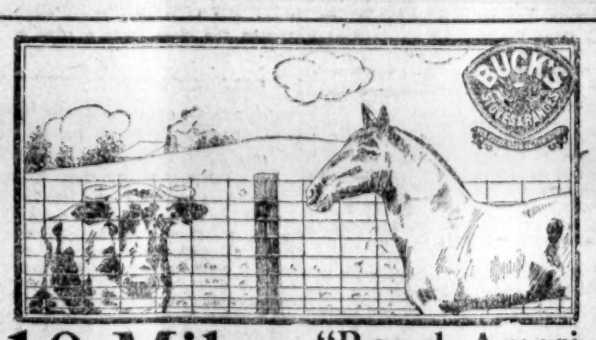

10 Miles "Royal American Field Fence"

Just Arrived, Can furnish any height or stays desired. This Fence is the strongest and most durable manufactured.

WRITE US FOR PRICES.

WM. E. SPRINGER & CO.

BEHIMER ELECTRIC CO.
SUCCESSORS TO
BEYMER & HEINSBERGER
CONTRACTING ELECTRICAL ENGINEERS,
Phone 194. Garrell Building.

ATLANTIC COAST LINE

These time tables are corrected to Sept. 12, 1910, but their correctness nor the arrivals and departures are not guaranteed, the figures being given as the best available information as to schedules of this company and its connections.

48	42-86	48-80	a via Petersburg. *Daily		89-49	83-41	49
*8:40am	*7:00pm	*8:40am	Lv. ..... WILMINGTON	Ar.	6 15pm	9 45am	6 15pm
11 37am	10 05pm	11 37am	Ar. ..... Goldsboro	Lv.	2 59pm	6 40am	2 59pm
12:36pm	11:05pm	12:36pm	Ar. ..... Wilson	Lv.	1 52pm	5 49am	1 52pm
1 18pm	11 45pm	1 18pm	Ar. ..... Rocky Mount	Lv.	12:58pm	5:05am	12:58pm
.....	2:15pm	4:55pm	Ar. ..... Weldon	Lv.	11:30am	3:25am	.....
.....	4:00pm	7:05pm	Ar. ..... Petersburg	Lv.	9:13am	1:40am	.....
5:50pm	a8:00am	.....	Ar. ..... Norfolk	Lv.	.....	a5:00pm	*8:18am
.....	4 40am	8 00pm	Ar. ..... Richmond	Lv.	8:15am	1:00am	.....
.....	8 00am	11 50pm	Ar. ..... Washington	Lv.	4:20am	9:40pm	.....
.....	9:52am	1:15am	Ar. ..... Baltimore	Lv.	2 46am	8 20pm	.....
.....	11:53am	3:40am	Ar. ..... West Philadelphia	Lv.	12 19am	5 44pm	.....
.....	2:15pm	6:30am	Ar. ..... NEW YORK	Lv.	*9 25pm	*3 25pm	.....

42-86 and 83-41 carries Pullman buffet sleeping car between Wilmington and Washington connecting with New York trains with Pullman service.
48 and 49 carries Pullman Buffet parlor cars between Wilmington and Norfolk connecting at Rocky Mount with New York trains with Pullman service.

	55-89	51-83	*Daily		82-50	80-54	
.....	*8:15pm	*5:35am	Lv. ..... WILMINGTON	Ar.	12:55am	1:40pm	.....
.....	7:25pm	9:20am	Ar. ..... Florence	Lv.	9:05pm	9:30am	.....
.....	11:20pm	1:35pm	Ar. ..... Charleston	Lv.	5:35pm	5:20am	.....
.....	2:40am	6:45pm	Ar. ..... Savannah	Lv.	1:20pm	12:15am	.....
.....	11 55am	2 20am	Ar. ..... Albany	Lv.	1 25am	1 55pm	.....
.....	9:40am	1:45am	Ar. ..... Thomasville	Lv.	2 35am	2 05pm	.....
.....	5 50pm	8 50am	Ar. ..... Montgomery	Lv.	6 50pm	6 05am	.....
.....	7:15am	.....	Ar. ..... JACKSONVILLE	Lv.	9:15am	7:55pm	.....
.....	2:05pm	.....	Ar. ..... Sanford, Fla.	Lv.	2 10am	2 55pm	.....
.....	7:00pm	.....	Ar. ..... TAMPA	Lv.	9 00pm	10 30am	.....
.....	8:55pm	.....	Ar. ..... ST. PETERSBURG	Lv.	.....	6:45am	.....
.....	10:20pm	.....	Ar. ..... FORT MYERS	Lv.	*3:00pm	*6:45am	.....

ALL TRAINS CARRY PULLMAN SLEEPING CARS—Sleeper arriving Wilmington on No. 50 at 12:55 A. M. may be occupied until 7:00 A. M. and sleeper leaving Wilmington on No. 51 at 5:35 A. M. will be open to receive passengers at 10:00 P. M. the previous night.

55	51	*Daily.			32-50	54
*3:15pm	*5:35am	Lv. ..... WILMINGTON		Ar.	12:55am	1:40pm
7:25pm	9:20am	..... Florence		Lv.	9:05pm	9:30am
9:20pm	11:20am	Ar. ..... Sumter		Lv.	5:55pm	7:40am
11:10pm	12:55pm	Ar. ..... COLUMBIA		Lv.	4:10pm	6:00am
9:25am	.....	Ar. ..... AUGUSTA		Lv.	2:30pm	.....
11:30pm	1:10pm	Lv. ..... Columbia	Sou. Ry.	Ar.	2:30pm	5:00am
5:30am	7:30pm	Ar. ..... Saluda	"	Lv.	8:45am	10:25pm
6:00am	8:15pm	Ar. ..... Hendersonville	"	Lv.	8:05am	9:50pm
7:00am	9:15pm	Ar. ..... ASHEVILLE	"	Lv.	*7:00am	8:50pm
9:05pm	.....	Ar. ..... Knoxville	"	Lv.	.....	6:30am
8:40am	.....	Ar. ..... Louisville		Lv.	.....	8:00am
8:00am	.....	Ar. ..... CINCINNATI		Lv.	.....	*8:10pm

51—SLEEPING CAR Wilmington to Columbia and Buffet Parlor Car Columbia to Asheville.

55—SLEEPING CARS Wilmington to Columbia, Columbia to Asheville and Asheville to Louisville and Cincinnati.

50—SLEEPING CARS Cincinnati and Louisville to Asheville, Parlor buffet car Asheville to Columbia and sleeping car Columbia to Wilmington.

54—SLEEPING CARS Asheville to Columbia and Columbia to Wilmington.

Sleeping cars arriving Wilmington 12:55 A. m. and Columbia 11:10 P. M. may be occupied until 7:00 A. M.

Sleeping car leaving Wilmington 5:35 A. M. will be open to receive passengers at 10:00 P. M.

57	51-97	55-95	*Daily	†DTSun. xSun. only.		96-54	98-50	58
7:30pm	*5:35am	*3:15pm	Lv. ..... WILMINGTON		Ar.	1:40pm	12:55am	8:30am
9:15pm	7:20am	5:00am	Ar. ..... *CHARBOURN		Lv.	*11:40am	*11:02pm	6:25am
11:10pm	11:50am	x5:15pm	Lv. ..... CHADBOURN		Ar.	7:10am	5:00pm	6:10am
12:45am	1:30pm	6:45pm	Ar. ..... CONWAY		Lv.	x5:40am	3:30pm	4:45am

61	53	*Daily.			Daily ex. Sun.	60	52
6:30pm	*8:45am	Lv. ..... WILMINGTON		Ar.	10:15am	*8:05pm	
9:45pm	11:00am	Ar. ..... Fayetteville		Lv.	7:05am	4:50pm	
9:45pm	12:10pm	Lv. ..... Fayetteville		Ar.	7:00am	4:45pm	
11:10pm	1:40pm	Ar. ..... SANFORD		Lv.	5:35am	*3:30pm	

62	64	*Daily.	†Daily except Sun.		63	65
*3:25pm	5:50am	Lv. ..... WILMINGTON		Ar.	12:50pm	6:50pm
5:22pm	7:42am	Ar. ..... Jacksonville, N. C.		Lv.	10:55am	4:55pm
6:44pm	9:10am	Ar. ..... Nor. &Sou. Junction		Lv	9:35am	3:35pm
6:50pm	9:15am	Ar. ..... NEWBERN, N. C.		Lv.	*9:30am	3:20pm

For folders, Reservations, rates of fares, etc apply to the undersigned.

W. J. CRAIG, Passenger Traffic Manager.
T. C. WHITE, General Passenger Agent.
WILMINGTON, N. C.
PHONE 146.

SEABOARD Air Line Railway SCHEDULE

Apply at Union Depot Ticket Office Phone 1294 or Office of Commercial Agent, Orton Hotel, Phone 178.

Trains Leave Wilmington Effective May 15 1910.

NO. 42—5:00 A. M.—For Hamlet and intermediate points to Charlotte, connects at Hamlet with No. 66 for Raleigh and points North.

NO. 39—3:45 P. M.—For Charlotte, connecting at Hamlet with through trains for Atlanta, Birmingham, Jacksonville, Norfolk, New York and trains in all directions. Arrive Hamlet 7:45 P. M.; leave Hamlet 8:05 P. M., arriving Charlotte 10:50 P. M.

Trains Arrive at Wilmington

NO. 40—12:20 P. M.—From Charlotte.
NO. 44—12:20 A. M.—From Charlotte and intermediate points.

No. 43 connects at Hamlet with No. 66 for all points North at Monroe with No. 46 for Atlanta.

No. 39 connects at Hamlet with No. 41 for Atlanta, Birmingham and Memphis. No. 84 for Washington and New York and No. 85 for Portsmouth, Norfolk and No. 43 for Columbia, Savannah and Jacksonville.

Parlor Car service will be maintained between Wilmington and Charlotte on No. 39 leaving Wilmington at 3:45 P. M., and No 40 arriving at Wilmington at 12:20 P. M.

B. W. ARRINGTON, Union Ticket Agent, Phone No. 1294.
F. A. FETTER, Commercial Agent, Orton Hotel, Phone No. 178.
H. S. LEARD, Div. Passenger Agent, Raleigh, N. C.
C. B. BRYAN, General Passenger Agent, Portsmouth, Va.

ms 19 tf

SMOKE
Cuban Blossom
CIGARS!
WHY ?
Because It Is the Best Cigar for the Money.
H. L. Vollers
Wholesale Grocer

SUBURBAN SCHEDULE

In Effect Monday, October 3, 1910.

TO THE BEACH

WEEK DAYS.

Leave Front and Princess:	Leave Beach:
6:50 A. M.	7:45 A. M.
8:30	9:15
10:00	10.45
11:30	12:15
1:00 P. M.	1:45 P. M.
2:00	2:45
3:00	3:45
3:30	4:45
4:30	5:15
5:30	6:25
6:10	6:50
7:10	7:50
8:30	9:15
10:00	10:45

SUNDAYS.

8:30 A. M.	9:15 A. M.
9:30	10:15
10:30	10:45
11:30	12:15 P. M.
1:00 P. M.	1:45
2:00 and every half hour until	2:45 and every half hour until
5:30	5:45
6:10	6:25
7:10	7:50
8:30	9:15
10:00	10:45

WRIGHTSVILLE.

Leave Wilmington for Wrightsville:
Week Days: 6:50, 8:00, 8:30, 10:00, 11:30 A. M.; 1:00, 2:00, 3:00, 3:30, 4:30, 5:30, 6:10, 7:10, 8:30, 10:00, 11:00 P. M.
Sundays: 8:30, 9:30, 10:00 11:30 A. M.; 1:00, 2:00, 230, 3:00, 3:30, 4:00, 4:30, 5:00, 5:30, 6:10, 7:10, 8:30, 10:00 and 11:00 P. M.

Leave Wrightsville for Wilmington:
Week Days: 6:20, 7:20 7:55, 8:25, 9:25, 10:55 A. M.; 12:25, 1:55, 2:55, 3:55, 4:55, 5:25, 6:35, 7:00, 8:00, 9:25, 10:55, 11:30 P. M.
Sundays: 9:25, 10:25, 10:55, A. M.; 12:25, 1:55, 2:55, 3:25, 3:55, 4:25, 4:55, 5:25, 5:55, 6:35, 7:00, 8:00, 9:25, 10:55, 11:30 P. M.

GOLF LINKS.

Leave Wilmington for Golf Links:
Week Days: 6:50, 8:00, 8:30, 10:00, 11:30, 1:00, 2:00, 2:30, 3:00, 3:30, 4:30, 5:30, 6:10, 7:10, 8:30, 10:00, 11:30.

Leave Golf Links for Wilmington:
Week days: 6:35, 7:45, 8:15, 8:45, 9:45, 11:15, 12:45, 2:15, 2:45, 3:15, 4:15, 5:15, 5:45, 6:55, 7:15, 8:15, 9:45, 11:15, 11:45.

FREIGHT.

Daily Except Sunday.

Leave 9th and Orange: 4:00 P. M. Leave Beach: 5:15 P. M.

Freight depot open daily except Sunday from 3 to 4 P. M.

Clyde Steamship Company to NEW YORK and GEORGETOWN, S. C.

NEW YORK TO WILMINGTON.
S. S. "Carib".....Friday, Oct. 7, 1910
S. S. "Navahoe".....Friday, Oct. 14, 1910

WILMINGTON TO NEW YORK.
S. S. "Navahoe".....Saturday, Oct. 8, 1910
S. S. "Carib".....Saturday, Oct. 15, 1910

WILMINGTON TO GEORGETOWN.
S. S. "Carib".....Monday, Oct. 10, 1910
S. S. "Navahoe".....Monday, Oct. 17, 1910

Both steamers have good passenger accommodations.

Through bills of lading and lowest through rates guaranteed to and from all points in North and South Carolina.

For freight apply to
H. G. SMALLBONES, Supt. Wilmington, N. C.
H. E. MAYNARD, Freight Traffic Manager.
H. M. RAYMOND, V. P. & G. M.

N. & W. Ry. Norfolk & Western

Quickest and Best Line West and Northwest.

Block System. Rock Ballast 85-lb Rail.

Schedule in Effect May 15, 1910.

Lv. Norfolk	8:15 a m	8:00 p m
Lv. Petersburg	10:50 a m	10:40 p m
Lv. Durham	7:00 a m	5:30 p m
Lv. Lynchburg	2:35 p m	2:30 a m
r. Cincinnati	7:30 a m	6:25 p m
r. Columbus	6:45 a m	7:55 p m
Ar. Chicago	5:00 p m	7:30 a m
r. St. Louis	6:33 p m	8:30 a m

Close connections made for Seattle, San Francisco and all Western points.

Pullman sleeping and parlor cars N. and W. Cafe dining cars. Equipment and service standard of excellence. Blue Ridge and Allegheny mountains crossed at most picturesque parts.

Time tables, descriptive literature and information free. Correspondence invited.

W. B. BEVILL, Gen. Pass. Agent, Roanoke, Va.
C. H. BOSLEY, Dist. Pass. Agent, Richmond, Va.

Blue prints of all kinds are made by Southern Map Co., phone 813, So. Bldg.

THE MORNING STAR

Published by the WILMINGTON STAR COMPANY (Inc.) Wilmington, N. C.

Entered as second-class matter at the postoffice at Wilmington, N. C., under act of Congress, March 2nd 1874.

FULL ASSOCIATED PRESS REPORT.

PUBLISHERS' ANNOUNCEMENT.

THE MORNING STAR, the oldest daily newspaper in North Carolina, is published daily except Monday, at $6 per year, $3 for six months, $1.50 for three months, 50 cents for one month, served by carrier in the city or by mail.

THE SUNDAY STAR, by mail, one year, $1; six months, 50 cents; three months, 25 cents.

ADVERTISING RATES may be had on application and advertisers may feel assured that through the columns of this paper they may reach all Wilmington, Eastern Carolina and contiguous territory in South Carolina.

Obituary sketches, cards or thanks, communications espousing the cause of a private enterprise or a political candidate, and like matter, will be charged at the rate of 10 cents per line, or if paid cash in advance, a half rate will be allowed. Announcements of fairs, festivals, balls, hops, picnics, society meetings, political meetings, etc., will be charged under same conditions except so much thereof as may be of news value to readers of the paper.

Advertisements discontinued before expiration of contracts are charged transient rates for time actually published. Payment for transient advertisements must be cash in advance. Contract advertisers will not be allowed to exceed their space at same rates or advertise anything foreign to their regular business without extra charge. Advertisements to occupy special place will be charged for according to position desired.

TELEPHONES: Business Office No. 51; Editorial and Local rooms No. 61. Call either if the other doesn't answer.

COMMUNICATIONS, unless they contain important news, or discuss briefly and properly subjects of real interest, are not wanted; and if acceptable in every other way, they will be invariably rejected unless the real name of the author accompanies the same, not necessarily for publication but as a guarantee of good faith.

Saturday, October 8, 1910.

Why on earth is a Republican, anyhow—especially when the thing is going to be unanimous for a Congress which will represent the people?

A South Carolinian has been sent to the penitentiary for ten years for striking his mother-in-law over the head with a chair. This is no joke, but it warns men that they may always expect to come out at the little end of the horn when they get their mother-in-law down on them.

President Taft now realizes that insurgency is not a theory but a condition which he has tried to meet by restoring its Federal patronage. Probably his ultimate realization will be that patronage will not pass for its face value in buying back an insurgent who has insurged in spite of patronage.

A Republican deplores the fact that the editorials of the Charlotte Observer have ceased to be "broad." Our Republican friend is entirely mistaken. The Observer's editorials are so broad that in their sweep they are cutting the ground from under the feet of Marion Butler. "Cause admitted," as the lawyers say.

Says the Rowland (N. C.) Sun: "For Governor in 1912; Locke Craig, by a unanimous vote." Logically, that is the programme, and, judging from public sentiment throughout eastern North Carolina, if Mr. Craig keeps on behaving like he has, he can spend his time the next two years in preparing a classical acceptance speech.

The United States Treasury Department announces the probability of a "shortage" of money this Fall. This is another reason why honest Democrats should have charge of the money so other people can't have the chance to create a "shortage" whenever they take a notion they may as well have the money the other "criminal rich."

Says a matrimonial philosopher: "A man should know a woman before he marries her." There is one philosopher who isn't fully acquainted with the fact that a woman has so much originality she springs something new every day and Sunday too. How is any unsuspecting man to keep abreast of a marvelous originality the like of which he never dreampt of in all his philosophy?

Who said there are no genuine Democrats in the North? Well, of course, there are. Massachusetts Democrats at their State convention on Thursday proved that they are "all wool and a yard wide" by showing their colors and licking each other, just like any of us good Democrats do when we can't agree. No genuine Democrat will stand for it when they try to "run over" each other. Of course, the Republicans need never hope to lick the Democracy, because it can't even lick itself after fighting for about 25 years. Democracy has the grit with which game cocks fill up their craw.

We have always had our doubts about the true-blueness of Massachusetts Democrats, but we have done them great injustice in suspecting them of mugwumpery. However, the Massachusetts boys are the real thing. When the State convention met in Boston on Thursday it was enlivened by a "melee," whatever that means—but it sounds Democratic—and Chairman Thayer called for the police because "half a dozen mix-ups were in progress" and the boys "were pounding one another in and about the press boxes." A Democrat surely will fight for his rights. This is a Democratic year. Democrats are "getting together"—whenever they get a chance at each other.

COME ON SOUTH.

The Washington Post points out the immense possibilities of agriculture in the South. That esteemed contemporary remarks that according to a table of statistics which finds credence in numerous newspaper publications, there are in 16 Southern States, including Oklahoma and excluding Delaware, 757,282,919 acres of land of which only 145,185,999 acres are in a state of cultivation.

The Post remarks that "this leaves nearly 1,000,000 square miles of virgin territory untouched, much of it swamp that will some day be turned into the most productive farms on earth." The statistics refering to the South probably are about correct, and they show that more than three-fourths of the land in the South is untouched. This sounds reasonable, for of the 56,000,000 acres of land within the borders of North Carolina only 8,000,000 acres are utilized for farming purposes. It means that a very small percentage of North Carolina lands is utilized for cultivation and that there are in North Carolina agricultural opportunities for millions of people if we were only to utilize even one-third of the available lands in the State. However, let us quote from the Post, which, after noting the millions of idle lands in the South, says:

"Then why should the Iowa farmer go to the Dominion of Canada, where he meets with a harsh and cruel climate, and where few crops can be grown, mostly grain and potatoes? The animosities and the jealousies growing out of the great war of nearly half a century ago are assuaged by time and soon will be entirely eradicated. The Northern farmer who sells hish-priced lands to his neighbor and moves South to grow up with and develop that section is a favorite of fortune."

We are astonished, with the South's better climate and more productive lands, that this country is not overrun by homeseekers. The opportunities in North Carolina, for instance, are innumerable and practically the resources of the State are untouched. The agricultural opportunities in North Carolina are all the more emphasized when it is stated that within this region farm products, in refrigerator trains, can be landed in twenty four hours in Northern markets supplying more than 30,000,000 of people. However, why should the Post mention the War, an event which practically lives in tradition, leaving not animosity but a mere sectional sentiment, sacred, yet so unobjectionable that there are no differences between Southerners and the Northern neighbors who have already come by the thousands to grow up with the country. Those who do not bring "animosities" with them certainly will find none in the South. On the contrary, they will find a warm welcome and a tolerance greater than any new comer ever dreamed of. It is a far cry from the War, and the South not only is in the Union but it is the most American portion of it. There is no need to dwell upon this, but let us take more of a good thing from the Post, which continues:

"It is perhaps true that much of the vacant land at the South was once improvidently tilled, but it was then the most desirable farming land of that section and is susceptible of complete reclamation. It is also true that much of these boundless acres is mountain and unfit for tillage, though abounding in forests. Yet the fact remains that there are homes awaiting millions of people at the South where the soil has only to be tickled to laugh with the fatness of Egypt. There the climate is mild and salubrious, the water clear, sweet, pure, and abundant, the season of cultivation long, and the rainfall ample. As for crop diversity, the South is far ahead of the North, producing every farm crop that can be grown at the North and others besides."

Poor lands in the South are a negligable quantity. The fact is, soil restoration, modernized cultivation and scientific fertilization are making the lands of the South more productive than they ever were in the history of agriculture. A cotton crop this season valued at one thousand millions of dollars, in addition to the many millions for tobacco, corn and hundreds of other products of the farm, convey but a slight idea of the importance of the South's agriculture, which contributes so enormously to the export trade of the United States. Come on South where prosperity has the opportunity to exceed the prosperity of all the balance of the country.

"The Bentztown Bard" of the Baltimore Sun sings in one of his poems: "The old-time patter-patter of the music of the rain." Sounds like the old standpatter and the ceasing of his reign.

A Georgia woman has found her husband after having believed he had been dead for 13 years. No doubt there are hundreds of Georgia women who would like to lose their husbands because they really have been dead ducks for more than 13 years.

The Salisbury Post remarks: "Booker T. Washington was recently royally entertained at dinner by King Frederick and Queen Louise, of Denmark, as their honored guest." That will cinch the vote of Roosevelties for Fred and Louise, for they have carried out one of "My Policies."

MR. GODWIN'S CAMPAIGN.

The Hon. H. L. Godwin, Democratic nominee for Congress in this district, has entered upon his canvoss and will speak at different places in all the counties of the Sixth District. Congressman Godwin is strong with the people, for they watched his course in Congress and were convinced that he was tireless in his work in the interests of the country. He aimed to be of service and usefulness to the average man and his work was earnest and has been so recognized by the people. His big vote in the Democratic primary election indicated that the people appreciated his sincere efforts in behalf of the substantial interests and progress of the various counties, and not alone while he was in Congress, but at numerous times when Congress was not in session he went among the people of the different counties and interested himself in practical work for their benefit. We are prepared to believe that his fidelity to the masses will win him the election by a big majority in November.

Democrats in the primaries divided on their choice of a nominee but the result of the primary election finally demonstrated that the people of the district wanted Mr. Godwin to serve his third term at Washington. While there was an honest difference as to men for the nomination there should be no difference on the 8th of November as to the nominee of the Democratic party. Mr. Godwin carries the Democratic banner and it should not be allowed to trail in the dust. The most vital issues are involved in this campaign in the interest of consumers and tax payers and the Sixth District cannot afford to elect a Congressman who will not stand with the Democratic delegation in Congress for the relief of the people from the burdens of the protective tariff of Aldrichism.

It is believed that North Carolina will send a solid Democratic Congressional delegation to Washington and that result is all the more to be desired because it means National legislation in behalf of the people instead of favored interests, and furthermore for the reason that it will be such a blow to Butlerism that its venality and menace will be eliminated for the future good of the Good Old North State.

A millionaire doesn't mind high prices so long as there is not a low tariff.

Get the Army and Navy on your side and it's a Katy scrape with the other fellow.

Ex-Vice President Fairbanks has been on the stump in Indiana. Wonder if he had a chat with any of the aviators while ha had his head so high up in the air?

CURRENT COMMENT.

Rowland is going to have a good road through the town, whether we get on the Charlotte-to-Wilmington highway or not.—Rowland (N.C.) Sun.

Standpatters rushing from their own defeats to help standpatter Slemp carry the Ninth Virginia District are one of the amusing sights of the movement.—Norfolk Landmark.

It will take Iredell Meares about all the time alloted to him in his debates with Godwin to satisfy the minds of the people as to why he forsook the Democratic party.—Rowland Sun.

Col. A. H. Slocomb, a straight-out Republican, was defeated for Congress in the Sixth two years ago by 6,000 majority. Ex-Democrat Meares will be left worse than that this time.—Rowland Sun.

After a vigorous campaign against the Democracy he so recently adopted, the Hon. Thomas E. Watson lost his own county and precinct, and did not carry anybody else's.—Richmond Virginian.

Iredell Meares denies that the bond syndicate is helping the Radicals. The only thing the Radicals permit Iredell to do is to write long articles and make long speeches. He knows nothing of the inner workings.—Raleigh News and Observer.

Dr. Katharine B. Davis, of the University of Chicago, is most inconsiderate in advocating polygamy just now as a cure for our complex system of morals. As if the cost of high living had not already put the aviators to shame.—Chicago Inter Ocean.

Litle straws show which way the wind is blowing. A Democrat in this place who probably voted for Roosevelt for President, returned a few days ago from a trip up North. Asked what he though of Roosevelt, he replied—"Isn't he the biggest fool you ever saw?" This was enough.—Greensboro Record.

John A. Dix is a good enough candidate for the World, and the World has fought Tammany longer and harder than any Republican in New York politics. John A. Dix is a good enough candidate for William J. Gaynor, and William J. Gaynor has done more to destroy Tammany corruption than all the Republican mayor combined that this city ever had. As Governor Mr. Dix will be nobody's puppet—neither Boss Murphy's nor Boss Roosevelt's.—New York World.

Democrats who voted for Roosevelt wish they had voted for Bryan. Democrats who voted for Taft wish they hadn't. The Democrats who voted for Senator Lorimer wish they hadn't been caught at all. The best way to do is to keep your policies straight and have fewer regrets as the result of inconsistency. Fewer men will want to kick themselves if they remain true to their political principles—if they haven't got any they ought to get some to keep them."—Wilmington Star.

Good politics were never made better by mixing.—Durham Sun.

The Landmark accords the State Central Committee of the Democratic party enthusiastic praise for its repudiation of the rotten Congressional primary of August 23rd. The committee sustained the report of its subcommittee pronouncing the primary null and void; and in the selection of a nominee on the "new deal" the field will not be confined to two candidates of August 23rd. It was a righteous and sensible verdict. We wish the Central Committee had gone a little further, however, and decreed the method of securing a nomination under the new deal, instead of leaving it to the District Committee to decide between a primary or a convention. Though recognizing that the time is short and the situation complicated, The Landmark declares with all of the force it can put behind words that public sentiment demands a primary. A convention won't do. It represents a step backward, a return to worn-out conditions. The only way of satisfying the Democratic people of this District, now aroused and never before in a generation, will be to give them a new primary, free and fair. The rules and regulations and auspices must be such as to command the confidence of the voters. It may be difficult to arrange such a primary. We admit it. But it is posible and necessary; for anything else might lose the District in a Democratic year. Beware of a convention! Give us something new—not a rehash.—Norfolk Landmark.

TRINITY COLLEGE NEWS.

Dr. Few's Inauguration—Track Athletics—Bishop Kilgo on Campus.

(Special Star Correspondence.)

Trinity College, Durham, N. C., Oct. 6.—The inauguration of William Preston Few, Ph. D., as president of Trinity College, will take place at Durham on Wednesday, November 9th, at 10 o'clock in the morning. An announcement of this event has been sent to all leading institutions of higher learning in the United States, and it is expected that a large number of these will be represented on this occasion. A number of distinguished men will take part in the programme. Dr. Harry Pratt Judson, president of the University of Chicago, will deliver the congratulatory address in behalf of the delegates from other institutions. Preceding the regular induction exercises, the new building, the first to be completed of the group now in process of erection, will be formally presented to the college. The completed programme of all the exercises will be announced at an early date.

The relay race which is to come off Saturday, October 29th, is arousing considerable interest among the students. A score or more men are out every afternoon getting in shape for the occasion. Each class has elected a captain and a manager of its team, and the entire college community is looking forward to some good, clean work when the race comes off. Dr. Brown, chairman of the faculty committee on athletics, who was an athlete and a coach of considerable reputation in his college days, is behind the movement here for track athletics, and if the race now booked meets with hearty support and reveals anything like first-rate sand-trotting ability on the part of the participants, it will likely mean that Trinity is to have a track team.

Bishop Kilgo is on the campus for the first time since the opening of college. He has been in Kentucky, where he held the Kentucky and Louisville conferences. On Wednesday night he spoke to the largest crowd that has attended the Y. M. C. A. meetings this year. His theme was modern skepticism, and he handled his subject in his usual pleasing manner. The bishop is looking fine, and has entered upon his new work with determination and enthusiasm.

The Kappa Sigma Fraternity of Trinity College took advantage of the holiday last Monday and picniced at Southgate's cabin near Hillsboro. The picnic is one of the big social affairs of the Autumn season in college circles and is much looked forward to by the members of the fraternity.

At a meeting of the Junior Class held recently, Mr. E. J. Londow, of Asheville, and Mr. W. H. Muse, of Durham, were elected respectively editor and business manager of the "Trinity Archive" for the year beginning September 1911. "The Archive" is the literary publication of the college and easily ranks among the foremost periodicals of the leading Southern colleges, and in electing these two gentlemen the class made a wise selection.

COLORED BAPTISTS MEET.

Thirty-Ninth Annual Session of Middle District at Rocky Point.

(Special Star Correspondence.)

Rocky Point, N. C., Oct. 7.—The 39th annual session of the Middle District Baptist Association, colored, met at St. Matthew's Baptist church. A large delegation was present, representing over 50 churches and a membership of over 5,000. The objects of the Association are the fostering of the Burgaw High School and of home and foreign missions. About 30 ministers were present. Moderator Rev. A. Carr; secretary, Rev. W. H. Moore, D. D.

Rocky Point, N. C., Oct. 7.—Today's session of the Association was called to order at 10 A. M. After devotional exercises and the adoption of minutes of the first day's proceedings, the letters of the several churches were read which showed increased membership and increased contributions for the objects of the body. The new churches were received into the body. Many short speeches were made for the improvement of the race along moral and educational lines. Drs. C. S. Brown, of Winton, N. C.; C. C. Somerville, of Portsmouth, Va., and A. B. Vincent, of Raleigh, were present and delivered able speeches along these lines.

The speakers advocated wiser, purer and more consecrated ministry for our pulpits, if the race is to advance up to the standard of good citizenship. Much was said in favor of the temperance cause and against bad morals in general. The temperance sermon was preached tonight at 8 o'clock by Rev. H. Peterson.

Try a Star Business Local.

Attractions of Interest!

To All Economical Shoppers at the Big Department Store, Fourth Street Bridge

School teachers' Nickel Plated Desk Clock $1.00 value, special this week for 50c

Highly polished water Tumbler, looks like real cut glass, nice large sizes, this week, each 5c

Ladies' fine Neckwear, Persian, Dutch Collars, Cravat Bows of Persian Silk and lace, all the new Fall Novelties, this week special at 25c

Children's Wash Sets at. 98c

Set includes wash tub, wash bowl, clothes basket, clothes line, clothes pins, soap, powders, borax, everything to delight a child and all for..... 98c

10 yards white Homespun special for the week..... 29c

Children's white hemmed Handkerchiefs, just think, one whole dozen for 15c

Tin top Jelly Glass, highly polished, best goods, the dozen at..... 25c

Grover's soft sole Shoes, low cut... ... ... $1.75
High Shoes, Balmoral and gaitor, at $2.50

Ladies' white Apron plain lawn, hemstitched, large size nurse apron, fancy ruffled, big assortment, each at..... 25c

New Dress Trimming in big variety of colors and patterns, one is the new B. kind on net, very catchy at..... 25c

Gloves, imitation chamois gloves, all sizes special for this week..... 25c

25c Cotton Dress Suiting has the look of all wool goods, beautiful patterns soft finish, very attractive, only..... 19c

All wool dress Suiting, new wide welt and rough finish, 46 inches, special 98c

10c all linen Torchon Lace big variety, special this week, the yard at 5c

Towels, large mercerized towels, white hemstitched, 25c values, this week at 19c

25c Beer Brand Hose, boys, sizes 6 to 7 1-2 special at 15c

J. H. Rehder & Co.

The Firm That Pays Your Car Fare.

BUTLER AND THE CIRCUS.

Offered Some Interest for Washington, North Carolina, This Week.

(Special Star Telegram.)

Washington, N. C., Oct. 7.—Washington had two attractions yesterday that drew large crowds to the city. The "Mighty Haag Shows" was the chief drawing card and Marion Butler, the Republican boss and orator, was the other. Circus day was generally enjoyed by both young and old and the Haag Shows gave two very creditable performances and a fairly good parade. Fully two thousand visitors were in the city yesterday on account of the circus. Mr. Butler arrived on the morning train and spoke at noon in this city to a large audience of Republicans and some few Democrats. His speech like all his others recently made in the State, was a bitter arraignment of the Democratic party in North Carolina ,and was received with much applause from the Republicans. Quite a number were disappointed in Mr. Butler's speech and did not think he came up to his usual standard as a speaker.

Kills a Murderer.

A merciless murderer is appendicitis with many victims, but Dr. King's New Life Pills kill it by prevention. They gently stimulate stomach, liver and bowels, preventing that clogging that invites appendicitis, curing constipation, headache, biliousness, chills. 25c at Robert R. Bellamy's.

Read Star Business Locals.

Protect Yourself!
AT SODA FOUNTAINS OR ELSEWHERE
Get the
Original and Genuine
HORLICK'S
MALTED MILK
"Others are Imitations"
The Food Drink for All Ages
RICH MILK, MALT GRAIN EXTRACT, IN POWDER
Not in any Milk Trust
Insist on "HORLICK'S"
Take a package home

September Mullets

50,000 lbs. Fine Mullets.
We pack our own fish and guarantee 100 pounds of fish to each barrel.
We invite a comparison of weights and quality.
"The Lowest Price Isn't Always the Cheapest."
also
One car of Ellwood and Universal Fence just received.
Send us your orders.
D. L. Gore Co.
Wholesale Grocers and Importers.
Wilmington, N. C.

ATLANTIC COAST LINE.
$4.65
to
RALEIGH, N. C.
and return
North Carolina State Agricultural Fair
October 17 to 22, 1910.
Tickets on sale October 15 to 22, 1910, inclusive, with final limit October 24, 1910.
T. C. WHITE,
General Passenger Agent.
W. J. CRAIG,
Passenger Traffic Manager.
Wilmington, N. C.
oc 4-till 22.

September Bargains
On the Following:
500 Barrels Belle of Wilmington Patent Flour.
300 Barrels Table Talk Standard Patent Flour.
300 Barrels Gold Leaf, Half Patent Flour.
50 Barrels Mudium Mullets.
15 Barrels Small Mullets.
500 Sacks Head Rice.
300 Sacks Broken Rice.
5,000 Bags 100 Pound Fine Salt.
600 Fish Kegs.
ALSO
2 Fine Wagon Mules.
You can save money on the above goods together with many other articles by calling on
J. W. BROOKS
Wholesale Grocer,
Wilmington, N. C.

The Real Attraction

Is not the man in the window, but the hundreds of useful articles of Furniture on our floors. Our stock is by far the most complete, the largest, the newest in the city. As usual, our prices are much lower. All are cordially invited to walk through and be convinced.

The Wilmington Furniture Co.
Wilmington, N. C.
Garrell Building. 126-128 Princess St.

School Shoe Contest.

TO BE GIVEN AWAY FREE.
Beautiful Large Doll to Girl.
Winchester Rifle or Express Wagon to Boy.
With every pair of childrens' Shoes sold for cash you will receive a ticket which will be deposited in a box to be opened on October 20th, when two names will be drawn for prizes.
Prizes will be placed on display in window Monday the 19th inst. on which day contest starts.
Special Showing of School Shoes.
HEWLETT & PRICE
109 Market Street.
See our window and show case.

TRIAL OF BIG DAMAGE CASE

Eddie M. Bryan Seeks to Recover $25,000 From Hilton Lumber Co. for the Loss of Arm—To the Jury Today.

Superior Court is now in the midst of the trial of the case of Eddie M. Bryan, a young white man, against the Hilton Lumber Company, an action for alleged damages in the sum of $25,000 for the loss of an arm as the result of injuries received while operating a planing machine at the plant of the company in January, 1908, alleging that the machine was defective. The case will probably go to the jury some time today.

The trial of the case was begun yesterday morning. The plaintiff was the first witness and he was on the stand for two hours and a half, being followed by Druggists J. A. Smith and B. C. Moore, who testified to his character, and Mr. Avery, a machinist, who made an examination of the machine operated by the plaintiff at the time of the accident. Mr. Avery was the last witness at the morning session. At the afternoon session the plaintiff introduced one or two witnesses, after which it rested its case, and the examination of witnesses for the defendant company was begun. When court adjourned for the day at 6 o'clock not all the witnesses for the defense had been examined and it is probable that the plaintiff will introduce additional witnesses today.

The plaintiff is represented by Geo. L. Peschau and Hon. John D. Bellamy, while appearing for the defendant are ex-Judge E. K. Bryan and Thos. W. Davis, Esq. The testimony in the case is being taken down by Miss Stella Shrier.

The case of W. E. Huggins, a young white man, against the Atlantic Coast Line Railroad Company, an action for $20,000 alleged damages for the loss of an arm by being run over by a Coast Line engine on the local yards about two years ago, has been compromised. The plaintiff, who was represented by L. Clayton Grant, Esq., appeared in person before the court yesterday morning and announced his desire to enter a retraxit in the case, therefore a retraxit was ordered by the court. The terms of the compromise were not made public, but it is understood that the railroad is to pay the costs of the action, the plaintiff probably gets some damages and will very likely be given a position with the road. The young man was formerly employed in the local shops of the company. About two years ago he was run over by a train on the yards and one of his arms severed.

MANY NEW BOOKS.

Valuable Addition to Wilmington Public Library—Fall and Winter.

The usefulness of the Wilmington Public Library which has just entered upon its Fall and Winter work with the brightest prospects, has recently been greatly enhanced by the addition of quite a large number of new books which will be found suited to all tastes. Among some of the new books may be mentioned the following:

"The Gay Lord Waring," "Kilmeny of the Orchard," "The Doctor's Lass," "The Imposter," "The Glory of the Conquered," "The Lost Ambassador," "The Lady of the Spur," "Rezanov," "A Southerner in Europe," "Rose in the Ring," "The Wheel of Time," "Chantecler," "The Arncliff Puzzle," "Taming of Red Butte Western," "On the Face of the Waters," "The Potter's Thumb," "Belshazzar," "Window at the White Cat," "Ailsa Paige," "Max," "Opal Sea," "On the Branch," "House on the Hudson," "Confessions of a Wife," "Women of Shakespeare," "Making of a Personality," "Translation of Faust," "German, Flemish and Dutch Painting," "George Washington," "Congressional Government," "American Commonwealth," "English Prose," "English Poetry," Five volumes "Kate Books," 18 volumes "R. H. Barbour Books," 10 volumes "Little Peppers," an entire set of "Eugene Fields' Works," and a full set of the Algerand "Henty Books for Boys."

Aged Colored Man Dead.

Isam Howard, one of the oldest colored citizens of Wilmington, died Thursday night. He was 97 years old and held the respect of both white and colored people of the city. The funeral will be from St. Luke's A. M. E. Zion church Sunday afternoon at 3 o'clock. He was a member of this church and the burial will be by the Union Society in Pine Forest cemetery.

Death of Infant Son.

Friends of Mr. and Mrs. N. E. Farrow will tenderly sympathize with them in the death of their 14-months-old son, Henry Louis Farrow, which occurred at the family residence, No. 202 North Seventh street, at 4 o'clock yesterday morning. The funeral will be held from the residence at 10 o'clock this morning and the interment will be in Oakdale cemetery.

CURES PIMPLES EASY.

Simple Remedy That Clears Skin Quickly of All Eruptions.

For several weeks past J. Hicks Bunting Co. have done the biggest business it ever had in any one article in selling Hokara, the skin food that has won so many friends in Wilmington.

It has been found to be an absolute cure not only for all minor skin troubles, such as pimples, blackheads, herpes, ache, scaly scalp, complexion blemishes, itching feet, piles, etc., but for the worst sores, ulcers, or even chronic eczema and salt rheum. There has yet to be found any form of wound on disease affecting the skin or mucous membrane that Hokara does not heal, and its action is so instantaneous that those who try it are simply delighted with it right from the start.

In spite of its unusual curative powers, the price is trifling To convince every one of its merits, they will sell a liberal-sized jar for 25 cents. And remember that if you do not think it does what it claims, you get your money back. You certainly can afford to try it on this plan.

If the skin trouble is caused by impure blood or if the bowels are inactive, use Hokara Blood Tablets. They cool and cleanse the blood and regulate the bowels in a natural way.

INCREASED BANKING FACILITIES

American National to Increase Its Facilities for Business—From $150,000 to $250,000 is Decided Upon.

The banking capital of the city, already large and second to none in the State and few in the South, is to be still further increased. Yesterday morning's paper told of the decision of the directors of the Murchison National Bank to increase its capital from $550,000 to $825,000 and simultaneously with this public announcement, comes the news that on Tuesday, at the regular meeting of the directors of the American National Bank, it was decided to increase the capital stock of that bank from $150,000 to $250,000.

The directors of the American in reaching the unanimous decision to thus increase its facilities for doing business, also recommended that each of the present shareholders be allowed to purchase 50 per cent. of their present holdings at par and that the $25,000 remaining be sold at $115 per share to new desirable interests. In order to carry out the effect of the directors' recommendations a meeting of the shareholders of the bank is called to be held Tuesday, November 15th, at 4 P. M., at the banking house of the institution in this city.

Although the "baby" bank of the city in point of years, the growth of the American National has been beyond the Board's most sanguine hopes. The total assets are now around the one and a half million mark. The directors are Messrs. V. Sidbury, G. W. Huggins, Geo. O. Gaylord, Herbert McClammy, W. B. Cooper, J. T. King, Cuthbert Martin, J. J. Hopkins, W. B. McClellan, A. G. Warren and Thos. E. Cooper.

THREE BIG STEAMERS HERE.

Queen Wilhelmina and Crown of Castile Arrived in Port Yesterday.

Three of the largest steamers of the season to visit this port arrived yesterday. The British steamer Crown of Castile, Capt. Smith, 2,828 tons net register, somes from Barbadoes light to receive cotton from Messrs. Alexander Sprunt & Son for foreign export. The British steamer Queen Wilhelmina, Capt. Manning, 2,307 tons net register, comes from Middleboro, England, via Charleston, S. C., with 1,000 tons of sulphate of ammonia for the Wilmington Compress & Warehouse Company. This steamer is also to Messrs. Sprunt & Son

The British steamer Soutra, Capt. Davies, which has been previously reported, arrived yesterday from Baltimore and will also receive cotton.

The Queen Wilhelmina will clear from this port for Jacksonville, Fla., where she will receive cargo for foreign export. The other steamers come light and are among the number of big tramps chartered this season by the cotton exporting firm here. The Crown of Castile has 19 Chinamen aboard, a fact, as required by law reported to the custom house officials yesterday.

MR. SETTLE TO SPEAK HERE.

Delivers Address Saturday Under Auspices of Republican Committee.

Mr. Thomas Settle, one of the leading Republicans in Western North Carolina, who is well known here, where he has made speeches on a number of occasions, will deliver an address at the Court House, Saturday, October 15th, under the auspices of the Republican State Executive Committee.

Mr. Settle is one of the leaders in the campaign being waged throughout the State by the progressive element of Republicans and his appearance here will doubtless attract much interest. He is at present campaigning in the State.

A letter from the State committee, informing the Republicans here that Mr. Settle would speak, was received yesterday by a prominent Republican and citizen. He last spoke in Wilmington during the prohibition campaign in 1908, and has since secured a Federal appointment under the Attorney General in Washington, D. C.

FEDERAL COURT DAY LATE.

Convenes on Wednesday Instead of Tuesday on Account of Election.

On account of November 8th being election day throughout the country, the November term of Federal court in this city will convene one day late, on Wednesday, November 9th, instead of Tuesday, November 8th. The following notice was sent out from the office of Clerk S. P. Collier yesterday:

"It is ordered that the November term of the United States court in Wilmington be, and the same is hereby postponed from Tuesday, Novemthe 8th, to Wednesday morning, November 9th, 1910, at 10 o'clock A. M.

"And the clerk of said court is ordered and directed to notify parties, witnesses and jurors to attend at the United States rooms on November 9th, 1910, at 10 o'clock A. M., in accordance with this order.

"H. G. CONNOR,
"United States Judge."

Buggies for Brunswick.

That the country is in excellent shape and that the people of the rural districts are not only enjoying better farm life conditions than ever before, is attested by the receipt this week of a solid car load of fine buggies, consigned to Mr. F. P. White, the well known general merchant of Shallotte. They came in care of Mr. J. W. Brooks and will be transported via his boat lines to the consignee at Shallotte.

Forced to Leave Home.

Every year a large number of poor sufferers whose lungs are sore and racked with coughs are urged to go to another climate. But this is costly and not always sure. There's a better way. Let Dr. King's New Discovery cure you at home. "It cured me of lung trouble," writes W. R. Nelson, of Calamine, Ark., "when all else failed and I gained 47 pounds in weight. Its surely the King of all cough and lung cures." Thousands owe their lives and health to it. Its positively guaranteed for Coughs, Colds, Lagrippe, Asthma Croup—all Throat and Lung troubles. 50c and $1.00. Trial bottle free at Robert R. Bellamys'

ALDERMEN DECLINED TO BUY

Action of City Fathers One Year Ago With Reference to Existing Sewerage System is Recalled—The Record.

Anent the present general demand of the people of the city that the work of installing a new and modern sewerage system be undertaken without further delay, and a statement at a meeting of the Street Commission, Thursday afternoon, to the effect that the Aldermen should get together, decide whether or not the city will purchase the existing sewer plant or any part thereof and order that work of installing an adequate system proceed, the following, from the minutes of the Board of Aldermen, with reference to a special joint meeting of the Aldermen and the Board of Audit and Finance, held on the evening of August 27, 1909, will be of interest:

"A special joint meeting of the Board of Aldermen and Board of Audit and Finance was held this day, at 8 P. M., the Mayor presiding and the city attorney and all Aldermen but Aldermen Fales and Karr, in attendance. Messrs. M. J. Heyer, Jessie Wilder and M. G. Tiencken, of the Board of Audit and Finance, were present.

"The clerk read to the board the report upon the system of the Wilmington Sewerage Company, as submitted by Messrs. VanC. Lucas, C R. Humphreys, H. DeW. Rapalje, civil engineer, appointed for the purpose. The engineers, in their report, recommended that the city do not purchase said plant. After thorough consideration of the report, Alderman Hinton moved that the engineers' report be accepted, and that the city do not purchase the sewerage plant of the Wilmington Sewerage Company. Motion unanimously adopted. The Board of Audit and Finance then withdrew. Alderman Hinton moved that the Water and Sewerage Commission proceed with the construction of a sewerage system. Motion unanimously adopted."

In accordance with the action of the aldermanic board, the Water and Sewerage Commission, after the work of rehabilitating and reconstructing the waterworks system was well under way, contracted with Messrs. Hazelhurst & Anderson, engineers, to make the necessary survey and draw plans for a new sewerage system, which, it is understood, has practically been completed.

The situation now is this: The Water and Sewerage Commission contends that it cannot proceed with the work of installing a new sewer plant until the remaining $100,000 worth of water and sewerage bonds are sold, and the work of the Street Commission is held in abeyance until the work of laying the sewers has been begun. Another complication is likely to arise. The Sewerage Company, which owns the present sewer plant, quite naturally thinks that its plant is worth something, and parts of it could be used in the proposed new system, and will hardly let the matter stop with the aldermanic action as outlined above. It is understood that the company thinks that it should receive something from the city and it is not improbable that should the work of installing a new system be started, and no satisfactory agreement reached between the city and the present sewerage company, that some court action will result, which might delay still longer the sewerage and street work. No member of the company has been seen with reference to the probable action of the company, but judging from tenor of the remarks of Street Commissioner Worth, an officer of the Sewerage Company, at the meeting of the Street Commission, Thursday, that company does not propose to submit quietly to having its property virtually destroyed, as would probably be the case if no part of it is used in the new system.

There will likely be some interesting developments during the next 60 days, unless at the "harmony conference," proposed by the Board of Audit and Finance, all these matters are amicably adjusted.

LYON SWAMP DRAINAGE.

Commissioners Officially Notified of Their Appointment.

Messrs. B. F. Keith, C. W. Worth, of this city, and Mr. D. J. Corbett, Jr., of Ivanhoe, have been officially notified of their election to constitute the Board of Drainage Commissioners of the Lyon Swamp Drainage and Levee District by the clerk of Superior Court of Pender county, the commissioners under the election and appointment being vested with the right to hold property, convey the same and to sue and be sued and to possess such other powers as usually pertain to corporations.

This is the first step in the reclamation of a large body of land in the Cape Fear lowlands. Mr. Keith having originated the idea of forming this district not alone for drainage, but for the purpose of building a levee to prevent te disastrous effects of the terrible flood which inundated that section several years ago and wrought thousands of dollars in damage to crops. Mr. Keith says the next step will be to issue bonds and begin at once the work of reclamation.

He is naturally much elated at this prospect of carrying through successfully a project for which he has labored long and unceasingly.

Brought 258 Bales of Cotton.

The steamer C. W. Lyon, Capt. Adkins, which arrived yesterday from Fayetteville, after considerable delay on account of low water, brought 258 bales of cotton, which is a record for a river shipment from the upper Cape Fear this season. Besides having a steamer load, the captain was forced to bring a lighter along to carry the cargo. Receipts at the port by both rail and water have been good for the past tel days.

Handsome Apartments.

The handsome apartments recently completed by Dr. A. H. Harriss at 611 Dock street, adjoining his own residence and office, have been occupied and are quite attractive. Dr. Harriss has given a contract for another two-flat apartment house similar to that completed and which is most desirable as a city residence.

ENJOYABLE ENTERTAINMENT

Pleasing Programme Rendered in Connection With Installation of Officers of B. Y. P. U. of the First Baptist Church.

The installation of the newly elected officers of the Baptist Young People's Union of the First Baptist Church, last night, was featured by the rendition of a pleasing programme, including an address by Rev. Dr. J. H. Foster, pastor of the church, musical selections, recitations and short sketches, all of which went to make up a most enjoyable evening for the large audience in attendance. The exercises were held in the lecture room of the church, which had been prettily and appropriately decorated for the occasion.

The entertainment, which was planned by and carried out under the very able direction of Miss Mattie Maultsby, Miss Grayce Glasgow and Mr. R W. Hodges, began at 8:30 o'clock with an address of welcome and the installation of officers by Rev. Dr. J. H. Foster. The remarks of the pastor were of much interest to the members of the Union and were listened to with close attention by all present. The following are the officers for the ensuing term of six months and who were duly installed last night: President, Mr. C. B. Newcombe; vice president, Miss Gracye Glasgow; secretary, Miss Mattie Maultsby; corresponding secretary, Mr. Child; treasurer, Miss Mary English.

After the installation of the officers Mr. Paul Lupo delighted the audience with a piano solo, following which a play, "Why I Never Married," was presented by members of the Union and this proved one of the features of the evening. The following took part in the production: Mr. Child, Miss Berta Brady, Mr. L. F. Gore, Miss Nettie King, Mr. Guy LeMoyne, Miss Mattie Maulsby, Mr. I. N. Henderson, Miss Grayce Glasgow, Mr. Sienofsky, Miss Grace Pickard, Mr. U. C. Ray, and Miss Maude Glasgow. The young ladies taking part in the play were charmingly attired in "Old Maid" costumes, while the young men were dressed to represent old bachelors, their wearing apparel creating no little merriment. They told in rhythmical numbers the sad, sad story why the wedding bells had failed to ring for them.

This was followed by a vocal solo charmingly given by Miss Sneed, whose superb voice has featured many pleasant occasions, after which a recitation, "Didn't We Charlie," by Mrs. W. E. Fox, Mr. L. F. Gore and Mr. C. B. Newcombe, was given to the great pleasure of all present.

The evening's entertainment came to a close with the presentation of "A Pair of Lunatics," a romantic farce, by W. R. Walkers, which was given by Mr. C. P. LeMoyne, as Capt. Geo. Feldings, and Miss Maultsby, as Clara Manners. The place, a small assembly room in Dr. Adam's asylum for feeble minded and insane. The work of Mr. LeMoyne and Miss Maultsby was splendid and they received the hearty applause of the audience.

The reception committee was composed of Mr. C. B. Newcombe, Mrs. O'Neill, and Mr. and Mrs. W. D. Weathersbee, and the ushers were: Misses Lena Stanland, Annie May Gore, Mable King and Margaret Pearsall.

DEMOCRATIC SPEAKINGS.

Number of Appointments Announced From State Headquarters.

(Special Star Telegram.)

Raleigh, N. C., Oct. 7.—The following appointments for speaking in the eastern section of the State were made today:

Hon. Jack Beall, Goldsboro, October 10th.

Hon. A. L. Brooks, Lillington, October 11th; Fayetteville 12th; Lumberton 13th; Wilmington 14th.

Hon. Locke Craig, Washington, October 20; Plymouth, October 21st; Columbia, October 22nd; Edenton, October 24th; Hertford, October 25th; Elizabeth City, October 26th; Camden, October 27th; Currituck, October 28th.

Hon. J. Bryan Grimes, Gatesville, October 13th; Edenton, October 13th, (night); Shawboro, October 14th; Elizabeth City, October 14th (night).

Hon. Charles R. Thomas, Burgaw, October 8th; Jacksonville, October 10th; Trenton, October 11th; Dover, October 12th; Mount Olive, October 13th; Warsaw, October 14th.

U. C. T. SMOKER TONIGHT.

Committee of Cape Fear Council Arranges for Pleasing Event.

The first Fall meeting of Cape Fear Council, No. 374, United Commercial Travelers, in council hall, in the Murchison National Bank building, tonight at 8 o'clock, will be followed by a smoker, arrangements for which have been made by a special committee, composed of Messrs. A. G. Bowden, J. F. Powell, F, L. Dempsey, W. R. Peterson and C. J. Roberts. All members of the council and visiting members of the organization are cordially invited to attend. At the meeting tonight plans will be outlined for attending the annual meeting of the Grand Council of the Carolinas which will be held next June in Greensboro.

TIME TO REGISTER.

Books Open at Voting Precincts of County This Morning.

The registration books for the general election in November will be opened at the various voting precincts in the county this morning and remain open until October 29th for the registration of those who have become of age since the last election and those who have moved from one precinct to another. On Saturdays the registrars are required to be at the regular polling places, but on the other days during the week the books may be kept at their homes or places of business:

Relieves Headache
Horsford's Acid Phosphate

Relieves headache and nervousness caused by impaired digestion, wakefulness or overwork.

THE SMALLPOX SITUATION.

Four New Cases Discovered Yesterday Morning—Other Cases.

There are some eight or ten known cases of smallpox in the city at the present time and while there is no occasion for alarm the situation is giving the city officials some little concern. It will be recalled that the disease prevailed in this city practically throughout the Summer, there being a few scattering cases, this being rather unusual for the Summer months. The disease seems to thrive better in cool weather and some are apprehensive lest there be an epidemic of smallpox during the Winter. There are three cases at the pesthouse and the patients are doing well. The following persons were discovered yesterday morning to have the disease: Mrs. Crews, No. 917 North Fifth street; Lonnie McGee, colored, No. 1008 Chesnut street; Theodore and Sam Taylor, colored, No. 1014 Walnut street. They have been quarantined at their homes.

WEEKLY TRAP SHOOT.

Next to Last in Series for the Handsome DuPont Trophy.

A number of the devotees of the sport gathered at the grounds of the Wilmington Gun Club, corner 17th and Castle streets, yesterday afternoon for the regular weekly trap shoot and next to the last in the series for the handsome trophy offered by the DuPont Powder Company. The shoot next Friday afternoon will be the last of the series after which the winner of the prize will be announced. L. Clayton Grant, Esq., was the winner yesterday afternoon, breaking 46 out of a possible 50, while Mr. Geo. Boylan was a close second, getting 45. The following are the scores made, all out of a possible 50: Taylor, 44; Grant, 46; Meares, 33; Dr. Wessell, 39; Jarman, 37; Boylan, 45; Penny, 42; Dr. Dreher, 41; Perdew, 35; Dr. Russell, 41; R. R. Bellamy, 36.

The W. B. & S. Terminals.

Announcement is made that the Wilmington, Brunswick & Southport Railroad has purchased valuable terminal facilities at Navassa, the starting point of the road, from Mr. F. M. Moore, of Phoenix. The work of construction the road is progressing rapidly, it is said, and it is believed that trains will be operated within 12 months.

SUNDAY SERVICES.

Announcement by Wilmington Pastors For Services Tomorrow.

First Presbyterian Church, corner Third and Orange streets, Rev. J. M. Wells, D. D. pastor. Services tomorrow, Sunday, at 11 A. M. and 8 P. M. Sunday school at 3:30 P. M. Christian Endeavor, 7:15 P. M. Usual mid-week prayer-meeting Wednesday evening at 8 P. M. All welcome.

St. Andrew's Presbyterian church, corner of Fourth and Campbell streets, Rev. A. D. McClure, D. D., pastor. Services tomorrow at 11 A. M., and 8 P. M. W. C. E. society at 7:15 P. M. Sabbath school at 4 P. M. Prayer meeting Wednesday at 8 P. M.

Dr. McClure will preach in East Wilmington tomorrow afternoon, at 4:30 o'clock.

Mosquito canopies for wood or metal beds. Just a few left at the special low price of $2.25. Rehder's. **

10 yards unbleached homespun for 29c. at Rehder's. **

Some One Asked Mark Twain:

"Of all your books, which do you consider the best?" To which he replied

"My Bank Book"

How to Get One—Earn some, spend less, and deposit the balance with

The People's Savings Bank

OLD AND STRONG

oct. 7-tf.

MR. JOHN E. PIGFORD.

Aged Citizen of Wallace Passed Away Thursday—The Funeral.

Friends throughout this section of the State where he was well known and highly esteemed, will regret to learn of the death of Mr. John E. Pigford, which occurred Thursday, at Wallace, at the age of 70 years. Mr. Pigford, for the last 40 years, had been in business at Wallace and was one of the oldest and most venerable residents of that section. Mr. Pigford was preceded to the grave by his wife nine years ago, and there are now surviving only two children, Mrs. Alice Lent, of New York, and Mrs. Mary Belle Joyce, of Arizona.

The funeral was held yesterday afternoon near Faison, Rev. W. P. M. Currie officiating, assisted by the Rev. Peter McIntyre. Mr. Pigford once represented Duplin in the legislature, and once resided in Charleston and several years in Baltimore. There is general regret in the community in which he lived at his passing.

REAL ESTATE TRANSFERS.

Deeds Filed for Record at Court House Yesterday.

J. D. Brown and wife to J. Holmes Davis, for $10, lot on north side of Wooster, 173 1-4 east of Fifth street, 25x66 feet in size.

Geo. W. Kidder and wife to John T. Lowrimore, for $10 and other considerations, lot on east side of Front, 165 feet south of Meares, 33x150 feet in size.

Sadie Southerland and A. P. Southerland, her husband, to Mamie L. Kelly, for $100 and other considerations, lot on north side of Dock, 78 feet west of Ninth street, 36x90 feet in size.

Sadie Southerland and A. P. Southerland, her husband, to E. Boushee, for $100 and other considerations, lot on south side of Meadow, 72 west of Ninth, 36x60 feet in size.

RECEIVER IS APPOINTED.

Mr. Geo. J. Simon Takes Possession of the Globe Restaurant.

Granting the request of the petitioner in the action of W. F. Richter against Matthias Bremer, Paul Case and W. B. Schuler, Judge H. W. Whedbee yesterday appointed Mr. Geo. J. Simon receiver of the "Globe Lunch Room and Restaurant" at No. 113 Princess street. The receiver promptly gave the required bond of $2,000 with Messrs. C. P. B. Mahler and F. J. Gooding as surety. He is directed to take immediate possession of the business and effects and after due advertising sell the same at public auction to the highest bidder, the proceeds to be applied as provided for in the order of the court. A. J. Marshall, Esq., is counsel for the petitioner, and Walter P. Gafford, Esq., appears for the defendant Mr. Bremer, who joined in the request for the appointment of a receiver to wind up the affairs of the co-partnership of Richter & Bremer.

NEW HOTEL PROJECT AGAIN.

Meeting for Purpose of Organizing Company Postponed to Next Week.

A meeting for the purpose of organizing a stock company for the proposed new hotel at Wrightsville Beach, which was called for yesterday at noon, at the Chamber of Commerce, was postponed on account of the small attendance until next Tuesday at the same hour. A number of interesting matters in connection with the new hotel, which has been previously taken up at a public meeting, will be brought up and efforts are being made to have a good attendance at the meeting next Tuesday. The principal object is the organizing of a company, which is the first step in the important matter.

For school boy Fall suits, go to Rehder's, Fourth Street Bridge. **

The Cooking Demonstration

of Wesson Snowdrift Oil

(For Salads and Cooking)

Now in Progress—Instruction Free

Under Auspices of the

Hospital Circle of Kings Daughters at 119 N. Front St.

If you haven't been attending the free cooking demonstrations and lectures, being conducted under the auspices of The Hospital Circle of The King's Daughters, it's high time you were. The demonstrations will cease today. If you want to receive the benefit of the lectures and suggestions on cooking, you'd better come. Mrs. W. H. Daniel, of Savannah, assisted by an expert crew of cooking demonstrators, has many interesting things to tell you about culinary work, that will effect wonders in your cooking—no matter how good it is. Mrs. Daniel answers questions when you're in doubt, and you can depend on her statements being true. She explains fully how to use Wesson Snowdrift Oil, the vegetable cooking fat and reliable salad dressing. This oil is superior to butter for shortening. Its richness as a salad dressing makes it desirable by housewives who really take an interest in preparing delicious, wholesome things to eat. It contains no animal fat. When used in frying, it gives off no smoke or odor. It's pure. Equally effective in Summer and Winter, and it always keeps fresh. The amount necessary to produce better results is less than butter, lard, or olive oil, and it is less expensive. The committee in charge of the demonstration has on hand a number of 9 1-2 ounce cans of Wesson Snowdrift Oil, which they sell for ten cents each. This oil was donated by the Southern Cotton Oil Company and the proceeds derived from its sale is clear profit to the Hospital Circle of the King's Daughters.

The luncheons are served daily from 12:30 to 2:30 for 25 cents. Money derived from the luncheons is also retained by the organization.

Remember today is the last day of the demonstrations. Don't fail to take advantage of this opportunity to be benefitted by the lectures and new methods of cooking, discussed by the demonstrators. Make arrangements witn Mrs. Daniel to instruct your cook how to be more efficient and economical. The service is free.

The Menu

SATURDAY.

Croquettes Vegetables

Salad

Hot Rolls or Biscuit

Cake

Tea Coffee

Demonstrations

SATURDAY.

Mayonnaise Dressing

The Southern Cotton Oil Company

New York — Savannah — New Orleans — Chicago

SOCIAL and PERSONAL

Brief Mention, News of Societies, Meetings, Etc.

Mrs. A. V. Lafflteau has returned from a very pleasant visit of some time to friends in Baltimore.

* * *

Miss Carrie Belle Bethea arrived yesterday on the steamer C. W. Lyon, from Willis Creek to spend the Winter with the family of Mr. C. P. Love and attend school.

* * *

Miss Ruth Huband left yesterday for her home in Richmond, Va., after a pleasant visit to relatives in this city. She is a charming young lady and friends hope she will return frequently.

* * *

Miss Willie Thigpen underwent an operation at the James Walker Memorial Hospital Thursday for appendicitis. The operation was successful and friends will be glad to learn that she was reported as getting along very nicely yesterday.

* * *

LOCAL CHAPTER, U. D. C. DOES NOT FAVOR TAG DAY.

At a meeting of the executive committee of Cape Fear Chapter, United Daughters of the Confederacy, held at the W.L.I. Armory at noon yesterday, the communication from the State committee for organizing Tag Days for raising money for monuments to the Southern women was read and discussed at some length, after which the corresponding secretary was instructed to send the following reply:

"Wilmington, N. C., Oct. 7, 1910.

"Gen. Julian S. Carr, Chairman Monument Com., Durham, N. C.

"My dear sir:—Cape Fear Chapter, United Daughters of the Confederacy, disapproves of raising money for monuments to the Women of the Confederacy in such an undignified way as Tag Day.

"We feel these monuments should be erected by voluntary contributions."

Yours truly,
"COR. SECRETARY."

LOCAL DOTS.

—There was no session of the Recorder's court yesterday for the reason that there were no cases on the docket for trial.

—Services at the Salvation Army Hall, on Market, near Second street, tomorrow will be as follows: Sunday School at 11 A. M.; regular service at 8 P. M.

—Services at Immanuel Presbyterian church, Rev. J. S. Crowley, pastor, will be held tomorrow as follows: Preaching at 11 A. M. and 8 P. M.; Sunday School at 3:30 P. M.

—Adjutant Williams, of the local post of the Salvation Army, announces that Staff Captain Brooks, of New York City, will pay an official visit to the Wilmington post next week. Capt. Brooks will be here Tuesday, Wednesday and Thursday and will conduct services at the hall each day.

—Chairman Marsden Bellamy, of the New Hanover Democratic Executive Committee, announced yesterday that the meeting of the committee called for today had been postponed until Monday at 12 o'clock, this action being necessary on account of the fact that several members have important engagements for today.

—The pastor, Rev. J. C. Mizzell, closed a very successful revival at the Mill Creek Baptist Church this week, there being 22 accessions to the church. The congregation has let the contract for the erection of a new house of worship and it is expected that the edifice will be completed in a short time.

—A street car accident was narrowly averted on Fourth street, near Brunswick, about 6 o'clock yesterday afternoon, when a small negro boy darted in front of a junction bound car. The motorman applied the emergency brakes and dropped the fender, bringing the car to a standstill just as the fender struck the lad's legs. The boy jumped up and ran off, none the worse for his experience.

LORIMER INVESTIGATION.

Browne Concluded His Story Yesterday—Features at the Hearing.

Chicago, Oct. 7.—With the hearing before the Senatorial committee that is investigating the election to the Senate of William Lorimer drawing to a close Lee O'Neil Browne today concluded his story of the election, told for the first time under oath. He denied all charges of bribery.

A subpoena was issued today for Speaker Edward D. Shurtleff, who presided over the session of the Legislature that elected Mr. Lorimer. Mr. Shurtleff is expected to testify tomorrow.

Every effort was made today to discover the whereabouts of State Representative Robert E. Wilson, alleged distributor of the St. Louis "jack pot" but without success.

In his testimony today, Minority Leader Browne said that he saw Wilson last month and that the latter seemed to be a nervous wreck.

Senator Frazier lead in the cross examination of Browne this afternoon.

Senator Frazier asked:

"Did you receive any money or anything of value for your vote for Senator Lorimer, or your efforts to induce other Democrats to vote for him?"

"No, sir." Browne replied.

"Did you receive any money for campaign purposes, because of your vote or acts?"

"No, not a penny."

New York, Oct. 7.—Chicago was chosen as the place for the fourth annual meeting of the Association of Life Insurance Presidents, at the bimonthly meeting of the organization today. The meeting will be held on December 9th and 10th.

Best millinery, best trimmers, latest, lowest prices, at Rehder's. **

Home of Blue Ribbon.

Appalachian Exposition, Knoxville, is the home of the popular Blue Ribbon Flavoring Extracts, the most delicious extracts made.

MR. E. J. LITTLETON DEAD

Passed Away at His Home in This City Last Night—Was a Well Known Citizen—With One Firm Over Forty Years.

Many friends will learn with sincere regret of the death of Mr. Edward J. Littleton, which occurred at his home, No. 312 Queen street, at 10:45 o'clock last night, after an illness extending over a period of more than two years, having been stricken with paralysis April 10th, 1898, and confined to his home practically every since. However, there was no decided change for the worse until last night, about 8 o'clock, and within three hours he had passed to the great beyond.

Members of the family were hurriedly summoned and were at his bedside when the end came at the hour mentioned. While somewhat prepared for the worst, having been fully acquainted with the fact that there was little or no hope for his complete restoration to health, the realization of his passing comes nevertheless, as a sad blow to members of the family and friends.

Mr. Littleton was 79 years old and was born in Onslow county, where he lived until 1857, when he moved to Wilmington. When the war between the States broke out he was detailed to do duty at the salt works on this coast and later was sent to Winston-Salem to work in a paper mill. He returned to Wilmington in 1866, and has resided here continuously since that time. Shortly after returning here he took a position with The Worth Company, with which firm he was connected for more than 40 years, being at the time of his death still on the payroll of the company in recognition of his faithful services of the past. He was actively connected with the firm until he received the stroke of paralysis two years ago.

He was twice married, and is survived by his second wife and two children, who blessed the union of the first marriage, these being Mr. J. F. Littleton and Mrs. J. A. Lewis, both of this city, who have the tenderest sympathy of a great many friends in their sore bereavement. Mr. Littleton was a member of the Primitive Baptist church, and a man well known and held in the highest esteem in the community.

The funeral will be some time Sunday, the hour to be announced later.

BRUNSWICK COUNTY NEWS.

Items of Interest, Personal and Otherwise, from Southport.

The following items of interest here are taken from this week's issue of the Southport News:

"Miss Alice Adkins left last week to enter the High School in Wilmington.——Mr. Robert St. George left last week for Wilmington, where he has accepted a position with the Jacobi Hardware Company—The Francis Elizabeth, pilot boat, is up to Wilmington having an engine installed. It is to be a gasoline engine.——The survey party of the Engineer Corps, which has been quartered on the Garrison this Summer, moved to Wilmington last week.——Mrs. J. W. Keal, who recently moved to Wilmington, returned on Thursday with her furniture, but, evidently not being satisfied with Southport, returned to Wilmington on Saturday again.——When the steamer Colorado came down the river on Monday night Capt. O. D. Burriss was aboard as pilot, and the pilot boat that was intended to go out to the bar and take him off the steamer failing to work at the proper time, Capt. Burriss had to proceed to Jacksonville, Fla. with the steamer. It is quite an interesting joke on Capt. Burriss, but was one of those unavoidable incidents that sometimes happen to the great inconvenience of a pilot."

CHURCHES MAY CALL PASTOR.

Services Yesterday at Harmony, Caswell, South and Black River.

As the result of special services held in each of the churches yesterday it is quite probable that a pastor will be called at an early date for a group of Presbyterian churches up the A. & Y. railroad, embracing Harmony church, at Kerr; Caswell, near Atkinson; South River, at Garland, and Black River at Ivanhoe. The services were held by the following Wilmington Presbyterian ministers in the order named: Rev. Dr. J. M. Wells, Rev. Dr. A. D. McClure, Rev. J. M. Plowden and Rev. J. S. Crowley. The ministers returned to the city on the A. & Y. train last night and reported that the prospects for calling a pastor for the group were exceedingly bright. The services were held at the invitation of the members of the respective churches with a view of ascertaining whether or not the congregations desired a pastor.

The regular Fall meeting of the Wilmington Presbytery will be held at the Presbyterian church in Elizabethtown next week, beginning Wednesday. The local ministers and delegates will go by boat, leaving Wilmington Tuesday night.

THE FIRST ANNIVERSARY.

Interesting Event at East Carolina Teachers' Training School.

(Special to News and Observer.)

Greenville, N. C., Oct. 6.—Yesterday was the first anniversary of the East Carolina Training School, and the chapel exercises were appropriate to the occasion. The usual devotional exercises were conducted by President Wrighht. Prof. W. H. Ragsdale made an interesting talk on Educational Progress in North Carolina for the past ten years. Governor Jarvis gave a history of the establishing of the school. The school is making a fine showing.

Read Star Business Locals.

DIED.

FARROW—At the family residence in this city, No. 202 North Seventh street, HENRY LOUIS, the 10-months-old son of Mr. and Mrs. N. E. Farrow.

Funeral this (Saturday) morning at 10 o'clock from the residence; interment in Oakdale cemetery; friends and acquaintances respectfully invited to attend.

AT THE THEATRES.

Seats went on sale this morning at Plummer's for the big musical show, "In Panama" which comes to the Academy of Music Monday night. This engagement is marked for a number of reasons. It is the greatest success of the Roger Brothers it is the original New York production, save for the substitution of the Klein Brothers, German comedians, this being necessary on account of the death of Gus Rogers, and the highest price will be but $1.50.

The book of "In Panama" is by

THE KLEIN BROTHERS.
"In Panama."

Sylvester Maguire and Aaaron Hoffman, the lyrics by Edward Madden, and the music was composed by Max Hoffman, who has contributed so many popular and tuneful melodies in the past. With four bright minds like these working in conjunction it is not surprising that such a successful play was given the public. In addition to the stars, the Klien Bros., there are Miss Sibyl Brenan, William Edmunds, Jay Woodford Ray and several other principals just as prominent and a monster chorus. Ben Teal, the best known master of stage-craft, personally supervised the production, and it is his boast that it is the best work he has ever done in his long career. It was a matter of pride with him as he devoted many long, wearisome weeks preparing and rehearsing the big company. Nor was his labor in vain. With a chorus the instruction was quite special and intended solely to develop in the beauties every art calculated to please the most blase. Grace in stage deportment, walk and gesture, melodious singing, postic speech, eloquent gentleness of expression, graceful dancing, everything in short, that art can add to this natural charm of woman was taught the innocent beauties by this masterful experienced producer. As a consequence, it has been said by some of the most censorious critics that the chorus of "In Panama" is the best dressed, most graceful and talented on the road to day.

A Big and Merry Event.

The measure of a musical comedy success may be taken by a rule based upon the number of popular hits it has created—the number of its tunes we hear whistled upon the streets. The big musical hits in "The Girl Behind the Counter," the big New York Herald Square Theatre Success, which Lew Fields has sent on tour this season with the complete original production, are as follows: "I want to be Loved Like the Leading Lady," "The Glow Worm," "Under the Yum Yum Tree," "Shopping," "The Bandbox Girl," "Won't you Buy," "Propose," "The Cherry in the Class," "Mr. Moon" and "When You Steal a Kiss or Two."

"The Girl Behind the Counter" comes to the Academy next Tuesday night, Oct. 11th. Lew Fields, who has the reputation of sending out none but the most complete musical comedy entertainments known to modern stagecraft, is the sponsor for the appearance of Dick Bernard and a company of nearly 100 in this production. It was Mr. Fields' greatest triumph in New York and he has placed it on tour this season with all the original details of unique and elaborate scenic effects. The company includes a chorus of metropolitan beauties, such as have been a feature of all of Lew Fields' shows. Seats on sale Monday.

An Extraordinary Cast.

Manager George H. Brennan has provided a remarkable company of players for Thoma Dixon's new drama, "The Sins of the Father," which will be presented here at the Academy on Saturday, Oct. 15th, matinee and night.

Among the principals are Mrs. Charles G. Craig and Arthur J. Pickens, the best black-face comedians in America; Ethel Wright and Robert Barlon, both of whom are in big New York productions in which they enacted leading roles. The character of the octoroon, who plots the mischief in the white man's family, is assumed by Lydia Knott. With a cast filled with names like these, "The Sins of the Father" will be the real dramatic treat of the season.

The Crystal Palace.

The performance at the Crystal Palace to day will close the engagement of the Four musical Woods and Prof. Goodman, the ventriloquist, and doubtless many persons who have not attended since the change of program Thursday will witness one of the performances today, either afternoon or night. The bill at the Crystal was considerably improved with the change of program. The work of the little Woods is especially clever.

At the Bijou Today.

"A Summer Idyl" will feautre the bill at the Bijou today. That fascination and infatuation are simply form of hypnotism is shown in this story. Another of interest is the "Rose Leaves," a delicate society drama with a theme as delicate in tinting and as strong in purpose as the color and perfume of the rose itself. It is a most beautiful portrayal of life and character.

SIBYL BRENNAN.
Prima Donna With "In Panama," at Academy of Music Monday Night.

Take Her

a box of Nunnally's Candies. She knows just how good they are. The gift will be deeply appreciated.

Nunnally's name on the box is a guarantee of the very highest grade candies.—the standard of purity and goodness in the South for over 25 years.

Nunnally's

Candies reach us by fast express almost daily—your guarantee of exquisite freshness.

J. Hicks Bunting Drug Co.
AGENTS.

No Impossible Cases

We do not recognize any case of **drug slavery** as beyond cure. The Treatment administered at this Sanitarium is a **cure** for the **desire** for the drug. At the same time we build up the system to enable it to do without the drug it has so long craved and practically lived on. With the desire gone and the system in condition to be satisfied with ordinary food of a normal man; the victim IS now a normal man and master of his appetites.

We guarantee the cure of any case of **morphinism,** and will take any patient subject to this guarantee.

Physician and nurses in constant attendance.

THE
Bennettsville Sanitarium
Bennettsville, S. C.

PERSONAL PARAGRAPHS.

—Congressman Chas. R. Thomas, of Newbern, was in the city yesterday on his way to Burgaw, where he will discuss the issues of the campaign today at 12 o'clock in the Court House there.

—Among the guests at The Orton yesterday, were: D. M. Clarkson, Maxton; Wm. P. Bear, Charlotte; F. T. Brinkley, Winston-Salem; J. R. Ruffin, Roanoke, Va.

—Many friends in the city of Mr. H. A. Bagg, No. 114 North Sixth street, will regret to learn that he has been confined to his home several days and is quite ill.

—Mr. Richard Clowe, a popular young Wilmingtonian, now with the Atlantic Coast Line on the Winston-Salem Southbound between Wadesboro and Florence, is in the city for a day or two on business at headquarters and shaking hands with friends in the city.

White Mountain REFRIGERATORS

are strong, durable and sanitary. Having a removable ice chamber with duplex grate and removable waste pipe makes it easier to keep clean than any refrigerator made.

Several styles to select from.

J. W. MURCHISON & CO.
Hardware.

HUGH MacRAE & CO.
BANKERS.

Miscellaneous Southern Securities
Cotton Mill Stocks

WILMINGTON, N. C.
New York City, 165 Broadway.

CHICHESTER S PILLS
THE DIAMOND BRAND.
Ladies! Ask your Druggist for Chi-ches-ter's Diamond Brand Pills in Red and Gold metallic boxes, sealed with Blue Ribbon. Take no other. Buy of your Druggist. Ask for CHI-CHES-TER S DIAMOND BRAND PILLS, for 25 years known as Best, Safest, Always Reliable
SOLD BY DRUGGISTS EVERYWHERE

We Act in the Capacity of Trustee, Guardian, or Administrator

Many Bonding Companies refuse to bond personal guardians, etc., because the risk of loss is too great. Can you afford to take a risk the Bonding Companies will not?

Atlantic Trust and Banking Co.

CHAS. N. EVANS.....President.
MILTON CALDER.....Cashier.

Southern Building. Opposite Postoffice.

School Books and School Supplies

Slates, Pencils, School Bags, Crayons, Tablets, Composition Books, Rulers, Inks, Etc.

:: WHOLESALE AND RETAIL. ::

Mail orders will receive prompt——

C. W. YATES & Co.

WILMINGTON, N. C.

TAYLOR, *Ladies' Hatter*

Stands for Style, Quality and Value.

Call to see our complete line of

Children's School Hats

114 Market Street.

The MURCHISON NATIONAL BANK'S LARGE RESOURCES

enable it to give unusual facilities to its patrons. The management solicits the business of responsi le concerns and individuals, and offers them every rightful consideration the way of loans or otherwise.

Capital and Surplus.....$960,000.00

H. C. McQUEEN, ...President.
C. S. GRAINGER, ...Cashier.

W. B. THORPE & CO.

COAL and WOOD

BUILDERS' SUPPLIES—Shingles, Roofing Paper, Slate, Cement, Lime, Plaster, etc.

Phone——789

Why Don't You Buy Buggies From City Livery Company?

FINANCIAL and COMMERCIAL

COTTON CLIMBING UP GRADE

Market Continues Active and New High Records for Season Were Reached Yesterday—Conditions in South Factor.

New York, Oct. 7.—The cotton market was even more active today with prices making new high records for the season on the strength of the English market following the settlement of the Lancashire labor troubles and bullish advices as to spot conditions in the interior of the South.

The close was slightly off from the top under realizing but the final tone was firm, and last prices showed gains of from 20 to 34 points for the day. The market opened firm at an advance of 11 to 28 points with the near months showing the greatest strength in reponse to the cables, while late positions were held back by heavy realizing. Immediately after the call, near months eased off slightly but the reactionary movement here made no impression abroad, later cables showing continued strength so that the local market soon firmed up on fresh buying for long account, covering by recent sellers for a reaction, and rebuying by old bulls who had taken profits earlier in the week. Slight reactions occurred during the day, but the market at no time showed any signs of weakening and the general tendency of prices was upward until in the late trading. October sold at 14.34 or 36 points net higher and January at 14.54 or 25 points above the closing figures of yesterday.

There was a lot of cotton for sale around these prices and reactions of 5 to 6 points occurred from the top, but offerings were so well absorbed that the undertone continued very firm and continental trade interests were reported big buyers in Liverpool today, but local demand is said to have been inspired more by the firm ruling of the Southern spot markets in the face of the gradually in creasing receipts, than by any fresh view of the crop situation. Southern spot markets today were 1-8c. higher, maradvances of from 1-2 to 3-4c. during the past week.

Receipts at the ports today 50,303 bales against 78,200 last week and 62,925 last year. For the week 370,000 bales against 390,000 last week and 419,627 last year. Today's receipts at New Orleans 2,632 bales against 5,404 least year.

Spot cotton closed steady, 35 points advance; middling uplands 14.50; middling gulf 14.75. Sales 2,100 bales.

Futures opened and closed firm.

Month	Open	High	Low	Close
Oct.	14 08	14 34	14 07	14 32
Nov.	14 30	14 30	14 23	14 36
Dec.	14 37	14 49	14 33	14 46
Jan.	14 42	14 54	14 38	14 49
Feb.	—	—	—	14 55
March	14 58	14 73	14 55	14 69
April	—	—	—	14 73
May	14 63	14 82	14 63	14 79
June	—	—	—	14 74
July	14 65	14 81	14 63	14 79

Port Movement.

Galveston—Tone, steady; middling, 14 1-4; net receipts, 16,134; gross receipts, 12,134; sales, 3,105; stock, 160,363; Great Britain, 34,063; France, 7,258; coastwise, 1,538.

New Orleans—Tone, steady; middling, 14 1-16; net receipts, 2,632; gross receipts, 2,632; sales, 4,250; stock, 123,207; Great Britain, 15,500; continent, 1,200; coastwise, 110.

Mobile—Tone, firm; middling, 14; net receipts, 2,206; gross receipts, 2,206; sales, 375; stock, 22,755; coastwise, 181.

Savanah—Tone, firm; middling, 14; net receipts, 14,199; gross receipts, 14,199; sales 6,676; stock, 91,515; France, 3,600; continent, 100; coastwise, 2,700.

Charleston—Tone, steady; middling, 13 7-8; net receipts, 3,292; gross receipts, 3,292; stock, 30,078; coastwise, 350.

Wilmington—Tone, quiet; middling, 14; net receipts, 4,541; gross receipts, 4,541; stock, 16,860; coastwise, 600.

Norfolk—Tone, steady; middling, 14 1-4; net receipts, 4,923; gross receipts, 4,933; sales, 180; stock, 13,128; coastwise, 2,496.

Baltimore—Tone, nominal; middling, 14 1-2; net receipts, 172; gross receipts, 3,672; stock, 663; continet, 4,802.

New York—Tone, steady; middling, 14.15; gross receipts, 2,911; sales, 2,100; stock, 77,443; continent, 800.

Boston—Tone, steady; middling, 14.50; net receipts, 2; gross receipts, 544; stock 1,168.

Philadelphia—Tone, quiet; middling, 14.75; gross receipts, 500; stock, 2,625.

Brunswick—Tone, quiet; net receipts, 2,000; gross receipts, 2,00; stock, 8,127; coastwise, 340.

Jacksonville—Tone, steady; net receipts, 202; gross receipts, 202; coastwise, 202.

Total today, at all ports, net receipts, 50,303; Great Britain, 49,459; France, 10,858; continent, 6,902; stock, 390932.

Consolidated, at all ports, net receipts, 327,874; Great Britain, 145,135; France, 43,420; continent, 99,881.

Total since Sept. 1, at all ports, net receipts, 1,252,137; Great Britain, 442,879; France, 117,595; continent, 344,209; Japan, 3,596.

Interior Movement.

Houston—Tone, firm; middling, 14 5-16; net receipts, 18,613; gross receipts, 18,613; shipments, 17,409; sales, 3,756; stock, 71,514.

Augusta—Tone steady; middling, 14 1-4; net receipts, 3,478; gross receipts, 3,478; shipments, 2,348; sales, 1,514; stock, 22,911.

Memphis—Tone steady; middling, 14 3-8; net receipts, 1,363; gross receipts, 1,513; shipments, 777; sales, 2,000; stock, 15,079.

St. Louis—Tone, steady; middling, 14.38; net receipts, 25; gross receipts, 250; shipments, 250; stock, 339.

Cincinnati—Net receipts, 568; gross receipts, 568; shipments, 250; stock, 5,855.

Little Rock—Tone, steady; middling, 13 3-4; net receipts, 943; gross receipts, 943; shipments, 287; stock, 4,568.

Louisville—Tone, firm; middling, 14 3-8; net receipts, 25; gross receipts, 25; shipments, 5; stock, 10.

Total today—Net receipts, 24,955; gross receipts, 25,420; shipments, 21,326; sales, 7 270; stock, 120,276.

LIVERPOOL COTTON MARKET.

Spot in Increased Demand. Prices 18 Points Higher.

Liverpool, Oct. 7.—Spot cotton in increased demand, prices 18 points higher. American middling fair 8.44; good middling 8.08; middling 7.88; low middling 7.68; good ordinary 7.42; ordinary 7.17. The sales of the day were 8,000 bales, of which 300 were for speculation and export and included 6,200 American. Receipts 10,000 bales, including 3,900 American.

Futures opened firm and closed steady. October 7.67; October and November 7.61; November and December; December and January 7.57; January and February 7.58; February and March 7.59 1-2; March and April; April and May 7.61 1-2; May and June 7.62 1-2; June and July 7.60 1-2; July and August 7.59.

Try a Star Business Local.

MARINE

Arrived.

Br. str. Queen Wilhelmina, 2,307 tons, Manning, Charleston, Alexander Sprunt & Son.

Br. str. Crown of Castile, 2,828 tons, Smith, Barbados, Alexander Sprunt & Son.

Str. C. W. Lyon, Fayetteville, C. P. Love.

Br. str. Soutra, 1,771 tons, Davies, Baltimore, Alexander Sprunt & Son.

Cleared.

Str. C. W. Lyon, Adkins, Fayetteville, C. P. Love.

MARINE DIRECTORY.

List of Vessels Now in Port at Wilmington, N. C.

Steamers.

Queen Wilhelmina (Br.) 2,307 tons, Manning, Alexander Sprunt & Son.

Crown of Castile (Br.) 2,828 tons, Smith, Alexander Sprunt & Son.

Soutra (Br.) 1,771 tons, Davies, Alexander Sprunt & Son.

Annette Furness (Dan.) 1,151 tons, Alexander Sprunt & Son.

Hillbrook (Br.) 2,535 tons, Hopley, Alexander Sprunt & Son.

Schooners.

Silver Spray, 163 tons, Calder, C. D. Maffitt. (In distress.)

John Rose, 552 tons, Douglass, C. D. Maffitt.

BY RIVER AND RAIL.

Receipts of Naval Stores and Cotton Yesterday.

Wilmington, N. C., Oct. 7.

Atlantic Coast Line—4,283 bales cotton; 31 casks spirits turpentine; 23 barrels rosin; 24 barrels tar; 43 barrels crude turpentine.

Str. Whitlock—4 casks crude turpentine; 32 barrels rosin.

Str. Lyon—258 bales cotton; 5 casks spirits turpentine; 5 barrels rosin; 4 barrels crude turpentine.

Total—4,541 bales cotton; 40 casks spirits turpentine; 60 barrels rosin; 24 barrels tar; 47 barrels crude turpentine.

WILMINGTON MARKETS.

STAR OFFICE, Oct. 7.

SPIRITS TURPENTINE—Steady, 73 1-2 cents.

ROSIN—Steady, $5.40 per barrel of 280 pounds.

TAR—Firm, $2.60 per barrel.

CRUDE TURPENTINE—Market, firm $4.50 per barrel for hard; $6.00 for dip and $6.00 for virgin.

Quotations same day last year—Spirits trpentine firm 57; rosin, nothing doing; tar, steady, $1.80; crude turpentine firm, $2.50, $4.00 and $4.50.

RECEIPTS.

Spirits Turpentine	40
Tar	60
Rosin	24
Crude Turpentine	47

Receipts, same day last year, 26 casks spirits turpentine; 354 barrels rosin; 84 barrels o ftar; 23 barrels crude turpentine.

COTTON MARKET.

Market, quiet; 13¾c. Quotations corresponding day last year, 12¾ cents.

Receipts of cotton at the ports today, 4,541 bales; same day last year, 5,017 bales.

PRODUCE MARKET.

(Quoted by W. J. Meredith, Oct. 2nd.)

PEANUTS—North Carolina, No. 1 $1.20 to $1.25 per bushel.

CORN—Firm 85 to 90 per bushel.

N. C. HAMS—Dull; hams 20; **shoulders** 16 cents, and side 17c.

EGGS—Good demand 25 cents.

CHICKENS—Spring 15 and 30; grown 40, scarce.

BEESEWAX—Firm 27c.

TALLOW—Firm at 4 1-2 to 5c per pound.

SWEET POTATOES—Firm at 60 cents per bushel.

HIDES—Dr. flint 13c; **green 7c per pound**

WOOL—Burr 12 to 15c; **free of bur 18 to 20c.**

GEESE—Out of Season.

PORK—Out of Season.

SHEEP—Grown $1.00 to $2.50.

LAMBS—Good demand $1.50 to $3.00.

PEAS—Out of Season.

IRISH POTATOES—New crop 90c to $1.00, dull.

THE PRODUCE MARKET.

New York, Oct. 7.—Flour was steady with a moderate jobbing trade.

Rye Flour, Buckwheat Flour and Corn Meal—Steady.

Buckwheat—Easy.

Rye—Firm.

Wheat—Steady; No. 2 red 1.05 3-8 elevator and 1.02 7-8 f.o.b. afloat. Futures closed 1-8c net advance. December 1.06 1-8; May 1.10 1-2.

Corn—Spot easy; No. 2, 59 1-2 elevator domestic basis to arrive c.i.f. and 59 1-4 f.o.b. afloat. Futures closed 1-2 to 7-8c net advance. December 57 5-8; May 60 1-8.

Oats—Spot steady. Futures closed 3-4c lower to 1-4c higher. December 39 3-8; May 39 3-4; July 41 1-2.

Lard—Steady.

Tallow—Quiet.

Rice and Molasses—Steady.

Sugar—Raw and refined steady.

Coffee—Futures closed barely steady at a net decline of 5 to 10 points. Spot coffee steady; Rio No. 7, 11; Santos No. 4, 11 3-4 to 12. Mild—Steady; Cordova 11 1-4 to 13 3-4.

Potatoes—Easy; Southern sweets per barrel 1.00 to 1.87; Jersey sweets per barrel 1.50 to 2.00.

Cabbages—Quiet, unchanged

Butter—Steady, unchanged.

Cheese and Eggs—Steady, unchanged.

Freights and Peanuts—Unchanged.

Cotton Seed Oil—Firmer early in sympathy with cotton, but there was a good deal of profit taking, and the market lost most of the advance, closing at 2 points decline to 2 points advance. October 8.48 to 8.50; November 7.64 to 7.66; December 7.52 to 7.58; January 7.56 to 7.60; February 7.58 to 7.65; prime crude, prompt 6.67 nominal; prime summer yellow 8.47 to 9.00; prime winter yellow 8.50 to 10.10; prime summer white 8.40 to 10.00.

HESTER'S COTTON STATEMENT.

Visible Supply to Date Shows 2,147,741 Bales in World.

New Orleans, Oct. 7.—Secretary Hester's statement of the world's visible supply of cotton issued today shows the total to be 2,147,741 against 1,870,963 last week and 2,731,003 last year. Of this the total of American cotton is 1,578,741 against 1,295,963 last week and 2,359,003 last year, and of all other kinds, including Egypt, Brazil, India, etc., 569,000 against 575,000 last week and 372,000 last year.

Of the world's visible supply of cotton there is now afloat and held in Great Britain and continental Europe 1,190,000 against 1,679,000 last year; in Egypt 73,000 against 66,000 last year; in India 270,000 against 109,000 last year, and in the United States 615,000 against 877,000 last year.

It's the World's Best

No one has ever made a salve, ointment or balm to compare with Bucklen's Arnica Salve. It's the one perfect healer of cuts, corns, burns, bruises, sores, scalds, boils, ulcers, eczema, salt rheum. For sole eyes, cold sores, chapped hands or sprains, it's supreme. Infallible for piles. Only 25c at Robert R. Bellamy's.

REVIEW OF COTTON FOR WEEK

Speculation Broad and Active on the Market—Bullish Sentiment Has Predominated—General Conditions Given.

New York, Oct. 7.—A broad and active speculation has enlivened the cotton market which at first moved upward rapidly and then received a blow from liquidation by those who were loudest in professing themselves bulls for two or three cents advance. The outside public evidently puzzled by this, for a time bought somewhat less freely. On the whole, however, bullish sentiment has predominated, a reaction after a rise within a few weeks of $7.50 a bale being regarded as no more than natural, especially in view of the Lancashire lockout which, contrary to the predictions, was not at once settled. On Friday there was another leap of prices. It is predicted that in the near future the receipts at the ports and interior towns will greatly increase. Liverpool's spot sales which in the fore part of the week were 12,000 to 20,000 bales a day, later on fell off sharply. The government report showed an average condition not very much under the ten year average, and with the exception of that of two years ago, the present acreage is the largest ever known. In any case, some think it is too early to "bull' cotton.

Yet the consensus of opinion is bullish. Many of the crop estimates are 11,250,000 bales or even half a million bales less. Some signs of an improvement in trade seems to be perceptible. The general financial situation is supposed to be better.

The cotton crop movement continues to be disappointingly small. The arrivals at some of the big interior towns are pointed to by bulls as the handwriting on the wall, presaging, as some extremists think, a crop of not much if any larger than the semi-failure of last year. The quantity brought into sight during the week was smaller than in the previous week. How in such circumstances they ask, can a big rise in prices be prevented. Later in the week prices again advanced owing to the settlement of the Lancashire lockout, very heavy rains at the South, some fear of frost, light receipts and a renewal of heavy buying of large interests and the outside public.

COMPARATIVE COTTON STATEMENT.

New York, Oct. 7.—For the week ending Friday, Oct. 7:

Net receipts at all U. S. ports during week, 327,874.

Net receipts at all U. S. ports same week last year, 412,968.

Total receipts since September first, 1,252,137

Total receipts to same date last year, 1,496,590.

Exports for the week, 288,436.

Exports for same week last year, 258,213.

Total exports since September first, 908,279.

Total exports same date last year, 978,033.

Stock at all United States ports, 390,932.

Stock at all United States ports same time last year, 566,096.

Stock at all interior towns, 190 117.

Stock at all interior towns same time last year, 300,666.

Stock at Liverpool, 280,000.

Stock at Liverpool same time last year, 596,000.

Stock of American afloat for Great Britain same time last year, 282,000.

COTTON RECEIPTS.

New oYrk, Oct. 7.—The following are the total net receipts of cotton at all ports since September: 1st

Galveston—629,957.
New Orleans—67,557.
Mobile—29,622.
Savannah—308228.
Charleston—308,228.
Wilmington—62,391.
Norfolk—43,275.
Baltimore—950.
New York—1,220.
Boston—1,021.
San Francisco—2,690.
Brunswick—25,500.
Port Townsend—900.
Port Arthur & Sabine Pass—6,857.
Jacksonville—1,351.
Georgetown—85.
Texas City—13,453.
Total—1,252,137 bales.

THE GRAIN MARKET.

Chicago, Oct. 7.—Each decline brought fresh support today in the wheat market here. That was noticeable, however, that the buying did not follow the advances very far and the choppy trade that resulted was not conductive of investment. The close was steady, and notwithstanding dispatches from Argentina, were even more contradictory than yesterday, showed a net gain of 1-4 to 3-8c. Final sales of corn were 3-8 to 3-8 to 1-2c lower than last night, oats 1-4 up to 1-8 off, and hog products cheaper by 12 1-2 to 22 1-2c.

Cash close: Wheat, No. 2, ——; wheat red, 98 1-4 to 99; No. 3 red, 96 @ 97 3-4; No. 2 hard, 98 to 103; No. 3 hard, 96 to 1.00; No. 1 northern, 111 1-2 to 114 1-2; No. 2 northern, 109 to 113; No. 3 northern, 108 to 112; No. 2 spring, 100 to 112; No. 2 spring, 96 to 111; velvet wharf, 92 to 105; durum, 93 to 93 1-2.

Corn—No. 2, 52 @ 52 1-4; No. 2 white, 52 1-2 to 63; No. 2 yellow, 52 to 62 1-4; No. 3, 51 3-4; No. 2 white, 62 1-4 to 1-2; No. 3 yellow, 51 3-4 to 52; No. 2, 51 1-2; No. 4 white, 51 1-2 to 52; No. 4 yellow, 51 1-4 to 52.

Oats—No. 2, 32 1-2 to 42 3-4; No. 2 white, 34 1-4 to 35; No. 3 white, 33 to 33 1-2; No. 4 white, 32 3-4; standard, 34 to 34 1-2.

	Open	High	Low	Close
Wheat—				
Dec.	98	98⅝	97¾	98⅛
May	104	104⅜	103⅞	104⅛
July	98¾	99½	98⅝	99⅛
Corn—				
Dec.	49⅜	49½	49⅛	49⅜
May	52⅝	52⅝	52	52¼
Oats—				
Dec.	32¾	33	32⅝	37⅞
May	36	36¼	35¾	35⅞
Mess Pork, per barrel—				
Jan.	17 77½	17 77½	17 62½	17 65
May	17 05	17 05	16 95	1695
Lard, per 100 pounds—				
Oct.	12 80	12 80	12 77½	12 77½
Nov.	11 87½	11 87½	11 77½	11 80
Jan.	10 77½	10 77½	10 65	10 65
Short Ribs, per 100 pounds—				
Oct.	11 15	11 15	11 10	11 15
Jan.	9 47½	9 47½	9 37½	9 40
May	9 40	9 40	9 35	9 35

Reaching the Top.

in any calling of life, demands a vigorous body and a keen brain. Without health there is no success. But Electric Bitters is the greatest Health Builder the world has ever known. It compels perfect action of stomach, liver, kidneys, bowels, purifies and enriches the blood, tones and invigorates the whole system and enables you to stand the wear and tear of your daily work. "After months of suffering from kidney trouble," writes W. M. Sherman, of Cushing, Me., "three bottles of Electric Bitters made me feel like a new man." 50c at Robert R. Bellamy's.

A NARROW RANGE FOR STOCKS

Speculation Lapsed Into Apathy on Market Yesterday—Appearance at Strength of Times—Copper Report a Feature.

New York, Oct. 7.—The speculation lapsed into apathy today and prices vibrated within a narrowing range. There was an appearance of strength at times, but the effort to advance the prominent speculative stocks met with some kind of obstacle in the form of free selling as earlier in the week. This had a little discouraging effect on those efforts. Some of the specialties held up, but without much beneficial effect on the general tone. Outside the specialties the price changes at the end of the day were trivial.

The strength of the copper industrials was based evidently on advance knowledge of the character of the monthly report of the Copper Producers' Association.

As soon as that was published, the advance in the coppers also came to a halt and the whole market fell into stagnation. A reduction of 20,000,000 pounds in the stocks of copper on hand made an imposing showing on its face, but some disappointment was felt over the manner in which that result had been achieved, as shown by the details of the report. Deliveries into domestic consumption, in fact, showed a moderate falling off from the August fotal, the increase in total deliveries wholly due to an expansion of upwards of 13,000,000 pounds in the month's exports.

Preliminary estimates of the week's currency movement indicated an outflow of nearly $4,000,000 cash from New York.

The loss of the sub-treasury for the week was reduced to less than a million dollars, but shipments to the interior by express rose considerably over those of last week. The requirements of the crop movement thus far are showing is held to explain the cautious attitude maintained by the banks in putting out fresh credits during the week, in spite of the relation of the immediate strain of the October money settlements.

The discount rate was easier in London and the Bank of England is increasing its gold holdings.

The settlement of the Manchester labor difficulty was a strengthening factor for the trade stocks and the situation in Portugal lost its power of depression on foreign markets.

Bonds are steady. Total sales par value $1,969,000. United States bonds were unchanged on call. Total sales stocks today 273,400 shares.

Closing Stock List.

Allis Chalmers pfd.	33 1-2
Amalgamated Copper	66 1-2
American Agricultural	46
American Beet Sugar	38 1-2
American Can	8
American Car & Foundry	48
American Cotton Oil	64 1-2
American Hide & Leather pfd	21 3-4
American Ice Securities	18
American Linseed	11
American Locomotive	37
American Smelting & Ref'ng	69
Amer. Smelting & Refining pfd.	107
Am. Steel Foundries	43
American Sugar Refining	115 1-4
American Tel. & Tel.	137 1-4
American Tobacco pfd.	94
American Woolen	29 5-8
Anaconda Mining Co.	40
Atchison	100 1-2
Atchison pfd.	100 3-8
Atlantic Coast Line	114
Baltimore & Ohio	106
Bethleham Steel	27
Brooklyn Rapid Transit	76 1-4
Canadian Pacific	195 1-2
Central Leather	34 3-8
Central Leather pfd.	104 1-2
Central of New Jersey	265
Chesapeake & Ohio	81 5-8
Chicago & Alton	35
Chicago Great Western	23 3-4
Chicago Great Western pfd.	47 5-8
Chicago & North Western	146 1-2
Chicago, Mil. & St. Paul	122 1-4
C., C. C. & St. Louis	77
Colorado Fuel & Iron	32 1-2
Colorado & Southern	56 1-2
Consolidated Gas	133 3-4
Corn Products	15 1-2
Delaware & Hudson	166
Denver & Rio Grande	32
Denver & Rio Grande pfd.	73
Distillers' Securities	29
Erie	27 5-8
Erie 1st pfd.	46 3-8
Erie 2nd pfd.	35 1-2
General Electric	151
Great Northern pfd.	127 5-8
Great Northern Ore Ctfs.	58 1-2
Illinois Central	131 1-2
Interborough-Met.	20 3-8
Interborough-Met. pfd.	58
Inter Harvester	99
Inter-Marine pfd.	16 1-2
International Paper	11 1-2
International Pump	41 1-2
Iowa Central	17 3-8
Kansas City Southern	31
Kansas City Southern pfd.	64 1-4
Laclede Gas	99 3-4
Louisville & Nashville	146
Minneapolis & St. Louis	24 1-2
Minn., St. P. & Sault St. M.	132 5-8
Missouri, Kansas & Texas	34 5-8
Missouri, Kansas & Texas pfd.	63 1-4
Missouri Pacific	55 1-4
National Biscuit	110
National Lead	55
Nat'l Rys. of Mexico 2nd pfd.	32 3-8
New York Central	113 5-8
New York, Ontario & Western	41 1-4
Norfolk & Western	98
North American	67 1-2
Northern Pacific	118 1-2
Pacific Mail	31
Pennsylvania	130
People's Gas	107 3-8
Pittsburg, C. C. & St. Louis	95
Pittsburg Coal	17
Pressed Steel Car	33 1-2
Pullman Palace Car	161
Railway Steel Spring	34
Reading	146 3-4
Republic Steel	31 1-2
Republic Steel pdf.	92 1-2
Rock Island Co.	31 3-8
Rock Island Co. pfd.	62 3-4
St. Louis & San Fran. 2nd pfd.	40 1-4
St. Louis Southwestern	29
St. Louis Southwestern pfd.	69
Sloss Sheffield Steel and Iron	50 1-2
Southern Pacific	115 1-4
Southern Railway	24 7-8
Southern Railway pfd.	58 3-8
Tennessee Copper	35 1-4
Texas & Pacific	27 3-4
Toledo, St. Louis & West.	25 1-2
Toledo, St. Louis & West. pfd.	57
Union Pacific	167 3-4
Union Pacific pfd.	91 1-4
United States Realty	67 1-2
United States Rubber	35 3-4
United States Steel	69 7-8
United States Steel pfd.	118 1-4
Utah Copper	49 1-2
Virginia Carolina Chemical	60 1-2
Wabash	16 7-8
Wabash pfd.	36 7-8
Western Maryland	47
Westinghouse Electric	72
Western Union	75
Wheeling & Lake Erie	5 3-8

N. Y. Bonds.

U. S. ref. 2s registered	100 3-4
U. S. ref 2s coupon	100 3-4
U. S. 3s, registered	101 3-4
U. S. 3s, coupon	101 3-4
U. S. 4s, registered	114 3-4
U. S. 4s coupon	115
Allis Chalmers 1st 5s	79 1-4
American Agricultural 5s	102
American Tel. & Tel. cv. 4s	103
American Tobacco 4s	80 5-8
American Tobacco 6s	105 3-8
Armour & Co. 4 1-2s	92 3-4
Atchison gen. 4s	99 5-8
Atchison cv. 4s	105
Atchison cv. 5s	108
Atlantic Coast Line 1st 4s	96 1-4
Baltimore & Ohio 4s	99 1-4
Baltimore & Ohio 3 1-2s	93
Baltimore & Ohio S. W. 3 1-2s	91
Brooklyn Transit cv. 4s	83 1-2
Central of Georgia 5s	107 3-4
Central Leather 5s	99 5-8
Central R. R. of N. J. gen. 5s	123 1-8
Chesapeake & Ohio 4 1-2s	102 1-2
Chesapeake & Ohio ref. 4 1-2s	93 1-2
Chicago & Alton 3 1-2s	72 1-4
Chicago, B. & Quincy joint 4s	96 5-8
Chicago, B. & Quincy gen. 4s	97 1-2
Chicago, Mil. & St. P. gen. 4s	93 1-4
Chicago, R. I. & Pac. R. R. col. 4s	75
Chicago, R. I. & Pac. Ry. rfg. 4s	90 1-4
Colorado Industrial 5s	76 1-2
Colorado Midland 4s	71
Colorado & Southern ref. & ext. 4 1-2s	98
Delaware & Hudson cv. 4s	98 1-4
Denver & Rio Grande 4s	95
Denver & Rio Grande ref. 5s	92 1-2
Distillers 5s	73 1-2
Erie prior lien 5s	85 1-2
Erie gen. 4s	75 1-2
Erie cv. 4s series "A"	74 1-2
Erie cv. 4s series "B"	69 1-4
General Electric cv. 5s	146
Illinois Central 1st ref. 4s	98 1-2
Interborough-Met 4 1-2s	81 7-8
Inter. Merc. Marine 4 1-2s	65 5-8
Japan 4s	89 1-4
Japan 4 1-2s	94 3-4
Kansas City Southern 1st 3s	73 1-4
Lake Shore deb. 4s (1931)	93 3-8
Louisville & Nash. Un. 4s	98 3-8
Missouri, Kan. & Texas 1st 4s	98
Mo., Kan. & Texas gen. 4 1-2s	86 1-4
Missouri Pacific 4s	78
National Rys. of Mexico 4 1-2s	94 3-4
New York Central gen. 3 1-2s	89 3-4
New York Central deb. 4s	94 7-8
N. Y., N. H. & Hartford cv. 6s	134 1-8
Norfolk & Western 1st con. 4s	99 1-8
Norfolk & Western cv. 4s	100 1-2
Northern Pacific 4s	100 7-8
Northern Pacific 3s	71 1-2
Oregon Short Line rfdg. 4s	93 7-8
Penn. cv. 3 1-2s (1915)	96 3-8
Penn. con 4s	102 3-4
Reading gen. 4s	99
St. Louis & San Fran. fg. 4s	82 1-2
St. Louis & San Fran. gen. 5s	87 1-4
St. Louis S'western con. 4s	76 1-2
St. Louis S'western 1st gold 4s	91 1-2
Seaboard Air Line 5s	70 1-2
Southern Pacific col. 4s	92
Southern Pacific cv. 4s	98 3-4
Southern Pacific R. R. 1st ref. 4s	95 1-4
Southern Railway 5s	108 3-4
Southern Railway gen. 4s	76 5-8
Union Pacific 4s	101 3-8
Union Pacific cv. 4s	103
Union Pacific 1st and ref. 4s	97 1-2
U. S. Rubber 6s	102 3-4
U. S. Steel 2nd 5s	104 1-8
Virginia Car. Chemical 5s	100
Wabash 1st 5s	109 3-4
Wabash 1st and ext. 4s	65 1-8
Western Md. 4s	86 1-4
Westinghouse Electric cv. 5s	93
Wisconsin Central 4s	93 1-2

DUN'S REVIEW OF TRADE.

Industrial and Merchantile Outlook Better—General Conditions.

New York, Oct. 7.—R. G. Dun & Co's Weekly Review of Trade tomorrow will say:

The industrial and merchantile outlook is better than statistics of actual transactions indicate. The tone of the financial markets is stronger in spite of the recent advance in foreign discount rates. The iron and steel trade seems brighter in sympathy with the unsatisfactory demand for pig iron. The dry goods trade improves although curtailment of cotton production is still practiced, and the readjustment made necessary by the high price of raw cotton continues, the government report during the week indicating a moderate and late crop. Woolen and worsted goods are in bettre demand. The copper trade seems to be in an encouraging position, the demand indicating an immense world consumption.

Trade reports from leading cities reflect almost without exception an improvement as regards th efuture.

Orders for footwear increase slightly from week to week, but business is far from normal.

MORE ENORMOUS REALIZING.

Cotton Market Does Not Easy Under Liquidation—Liverpool.

(Special Star Telegram.)

New York, Oct. 7.—Another day of enormous realizing on the part of many of the original bulls who are selling to the new buyers coming into the market from the outside after an advance of a cent and a half. Under ordinary conditions such a market would induce caution among buyers, but the contrary apears to mark the situation as a novel one. At no time did the market ease under the liquidation, and it closes firm at practically the best prices.

As usual, spinners are stated to be buyers, reversing their position of last season. The trade feels the outside buying is not over and, therefore, look for a further advance, although crop estimates show a tendency to increase. Complications treatened over the bill of lading situation unless some agreement is quickly reached. Liverpool is expected to come five points higher tomorrow.

HUBBARD BROS. & CO.

THE FINANCIAL MARKET.

New York, Oct. 7.—Prime mercantile paper 5 1-2 to 6 per cent., sterling exchange steady with actual business in bankers' bills at 4.8315 to 4.8330 for 60 day bills and at 4.8635 for demand. Commercial bills 4.82 1-2 to 4.83. Bar silver 54 3-8. Mexican dollars 45. Money on call easier, 2 to 2 3-4 per cent., ruling rate 2 3-4, closing bid and offered at 2 1-2; time loans firm; 60 days 4 1-2 per cent., 90 days 4 5-8 to 4 3-4, six months 4 1-2 to 4 3-4 per cent.

NAVAL STORES.

New York, Oct. 7.—Turpentine firm.

Charleston, October 7.—Turpentine firm, 74 1-4 to 75.

Rosin firm. Quote A. B. C. 5.90 to 6.10; D. 6.10; E. 6.20; F. 6.25; G. 6.30; H. 6.35; I. 6.40; K. 6.60; M. 6.85; N. 6.90; W G. 7.00; WW. 7.05.

Savannah, October 7.—Turpentine firm, 75 1-4 to 75 1-2. Sales, 259; receipts, 523; shipments, 295; stocks, 17,073.

Rosin firm; sales, 1,986; receipts, 1,710; shipments 4,435; stock, 63,347. Quote: B. and D. 6.25; E. 6.30; F. 6.30 to 6.35; G. 6.35 to 6.40; H. 6.40 to 6.45; I. 6.50; K. 6.65; M. 6.85; N. 6.90; WG. 7.00; WW. 7.05.

PEANUTS.

(Reported by Rodgers, McCabe & Co.) stock, $1.30 per bushel; stock exhausted. No. 1 Spanish Shelled, at 7 1-2c to 7 5-8c per bushel. No. 2 Spanish Shelled, 5 1-2c per bushel.

VIRGINIAS—Market weak, with few sales. Fancy Farmers' stock, 3c to 3 1-4c; machine picked stock, 2 1-2 to 2 3-4c; shelling stock, 2c to 2 1-2c. Weather conditions unfavorable for harvesting the new crop, which is one to two weeks late. Buyers offering $1.25 per bushel, for early shipment sof new Spanish. No offerings.

THE DRY GOODS MARKET.

New York, Oct. 7.—The cotton goods market was moderately active in the primary division with prices showing a hardening tendency. More staples for early shipment are being bought. Yarn spinners are declining business quite generally because of low prices tendered. Wool markets are easy with small sales reported.

The ads will show you whether or not there's a chance today to buy that piece of furniture at your price.

MICHIGAN DEMOCRATS.

Fought With Vigor Over Platform.—State Convention.

Kalamazoo, Mich., Oct. 7.—Democrats in the State convention today fought with a vigor over platform planks and other details.

The session was prolonged until almost 8 P. M. When the resolutions committee finally introduced an uncompleted platform, the delegates still were unwilling to accept it hastily and a fight over the insertion of an initiative and referendum plank attended with a score of speeches almost culminated in a fist fight on the floor. Action on the plank finally was deferred until the next convention.

The platform as adopted, denounces the Payne tariff bill and arraigns the Republican Congressmen of Michigan for their acceptance of it.

It demands bi-partican State boards and commissions as a protection against scandals such as were recently exposed in the State. The placing of all State employes under civil service was recommended and the candidacy of Lawton T. Hemans for governor and John T. Winship, for United States Senator, were lauded.

The candidates nominated were: Justice of supreme court, Mark Norris, Grand Rapids; Attorney General T. J. Bresnahan, Cassopolis; secretary of State, Adolf Peterson, Ironwood; State treasurer, R. V. MacArthur, Grand Rapids; land commissioner, O. F. Barnes, Boscommon; auditor general, Thomas Gordon, Howell.

Edward C. Shields was named as chairman of the State Central Committee.

ALL WRONG

The Mistake is Made by Many Wilmington Citizens.

Don't mistake the cause of backache.

To be cured you must know the cause.

It is wrong to imagine relief is cure.

Backache is kidney ache.

You must cure the kidneys.

A Wilmington resident tells you how.

A. M. Wilson, 402 S. Fifth St., Wilmington, N. C., says: "I am a strong endorser of Doan's Kidney Pills and shall always praise them. I believe Doan's Kidney Pills the best remedy to be had for kidney trouble. My back was very weak and lame and though I wore plasters and tried liniments I did not get relief. The kidney secretions were so frequent in passage that I had to get up several times at night and they also contained sediment. I heard so much about Doan's Kidney Pills that I decided to try them and procured a box at Robert R. Bellamy's drug store. They cured me after other remedies had failed and it can be plainly seen why I am so willing to recommend them."

For sale by all dealers. Price 50 cents. Foster-Milburn Co., Buffalo, New York, sole agents for the United States.

Remember the name—Doan's—and take no other.

Fall Opening

Tan Shoes

Button and Lace, for Men.

BUSTER BROWN

Blue Ribbon Shoes for boys and girls.

Holeproof Sox and Stockings.

J. W. H. FUCHS

128 to 134 South Front Street.

Differences too numerous to mention you'll notice here

We want you to trade in this store and we want you to be satisfied with everything you buy here. If you have a kick of any kind coming to you, kick straight to the boss, personally. Just come to us and ask. Give us a chance to make it right. Mistakes will happen, but we try in our buying to get for you mercnandise that will serve you full value.

If you have never worn Stein-Bloch Smart Clothes we want to get you to try one suit. If you have been used to high grade custom tailored clothes the only difference you will notice will be the price. If you have been wearing other makes of ready-to-wear clothes, the differences will be too numerous to mention. We have just unpacked a splendid lot of new fresh Fall Suits in the fabrics and shades of the season.

A full line of Stetson Hats just received

J. W. FLEET CO.

Phone 673. S. W. Corner Front & Princess Sts.

GASOLINE

OUR GASOLINE IS MORE VOLATILE THAN ANY GASOLINE ON THE MARKET, CONTAINING THE MAXIMUM PER CENT. OF POWER PER GALLON; MADE FROM ONE GRADE OF CRUDE, INSURING UNIFORMITY IN QUALITY.

12c per Gallon in Galvanized Iron Barrels, F. O. B. Wilmington.

For Perfect Lubrication use THEBEST Auto Oil.

Cape Fear Oil Co.

PHONE 878.

LATEST AND BEST SELLING BOOKS

The Butterfly Man, by Geo. Barr McCutcheon.
The Green Mouse, by Robert W. Chambers.
The Running Fight, by William H. Osborne.
The Fortune Hunter, by Louis J. Vance.
Tower of Ivory, by Gertrude Atherton.
The Rosary, by Florence L. Barclay,
Lady Merton, Colonist, by Mrs. Humphrey Ward.
Poppy, by Cynthia Stockley.
Love the Judge, by Wymond Carey.
Cavanaugh, Forest Ranger, by Hamline Garland.

ROBERT C. DeROSSET

Bookseller & Stationer.

THE WEATHER

U. S. Department of Agriculture Weather Bureau.

Wilmington, N. C., Oct. 8, 1910.

Meteorological data for the 24 hours ending 8 P. M. Friday, Oct. 7th:

Temperature at 8 A. M., 79 degrees; 8 P. M. 77 degrees; maximum, 85 degrees; minimum, 74 degrees; mean, 80 degrees.

Rainfall for the day, .04; for the month, .04 inch.

Stage of water in Cape Fear river at Fayetteville at 8 A. M., Friday, 2.3 feet.

Weather Forecast.

For North Carolina:—Unsettled weather with showers Saturday and possibly Sunday, continued cool, moderate to brisk northeast winds.

Port Calendar—October 8.

Sun Rises.....6:12 A. M.
Sun Sets.....5:47 P. M.
Day's Length.....11 hrs. 35 min.
High Water at Southport..10.54 P. M.
High Water at Wilmington.1:54 A. M.

NEW ADVERTISEMENTS.

J. M. Solky & Co.—Remember.
Southern Cotton Oil Co.—Demonstration.
J. H. Rehder & Co.—Attraction of Interest.
J. W. Smith, Agt.—Sale of Unclaimed Matter.

Business Locals.

For Sale—Residence.
Palace Market—Native Beef.
Smith & Lord—Market Street.
Smith & Lord—You are Pining.
Stenographer—Position Wanted.
Smith & Lord—Store For Rent.

GERMAN DAY.

Elaborate Celebration in Charleston Attended by Thousands.

Charleston, S. C., Oct. 7.—The German-Americans of Charleston celebrated "Deutscher Tag" Wednesday at the Scheutzenplatz in a style well worthy of the anniversary of the landing of the first German settlers in America, on October 6, 1683. The officers, cadets and three hundred and thirty of the men from the German schooiship Freya, which has been in port for several days, joined with the German citizens in the celebration of the day. The exercises began at the Scheutzenplatz at 3:30 o'clock yesterday afternoon and lasted until 11:30 last night. Addresses were made by Governor-elect Cole L. Blease; Mr. Geo. Lunz, president of the South Carolina branch of the German-American alliance; Imperial German Consul Emil H. Janz, and Commandant Schaumann, of the Freya. The exercises were presided over by the Hon. John D. Cappelmann, Southern vice-president of the German-American alliance. The speeches were interspersed with songs by the Maennerchor Eintracht, and at the conclusion the splendid choir of the Freya delighted the crowd with several selections. Luncheon was served the officers, cadets and men of the Freya, after which everybody came out on the green and enjoyed outdoor sports. About dark a splendid display of fireworks was given, and after this dancing began at the pavilion and in the hall of the main building. Two thousand people were at the Scheutzenplatz last evening and everybody was enjoying to the fullest the festivities of the occasion.

WATCHING PORTUGAL.

Spanish People Intensely Interested in All News.

Barcelona, Oct. 7.—The course of events in Portugal is being followed with the keenest interest in the clubs and cafes of Barcelona, and every piece of news that is allowed to filter through the rigorous Spanish censorship is eagerly discussed by animated groups of citizens. Several of the newspapers in response to the public demand for bulletin information installed screens on the front of their building on which they intended to throw lantern slide dispatches. Their places were set at naught by the authorities and in several instances the civil guards were forced to charge mobs which gathered at the newspaper offices.

The official information of the Spanish officials here declares that the old government still exists in Portugal despite the formation of the provisional government by the Republicans. The Spanish officials insist that the Portuguese army outside of Lisbon remains faithful to the king, but it is privately pointed out that even so, it would be impossible for the monarchist regiments to do anything effectual, as not only the railroads, but also the highways and even the foot bridges have been destroyed by dynamite from the capital.

CHARLOTTE BANK WINS.

Gets $22,000 in Its Suits Against the Southern Railway.

Charlotte, Oct. 7.—The sum of $22,000 has been awarded to the Charlotte National Bank in its suit of six or more years against the Southern Railway, following the failure of the Heath-Reid Jobbing and Commission Company, seven years ago, the bank holding bills of lading as collateral for a loan of $35,000 which it had loaned to the said company.

The bills of lading in the bank's hands, calling for cotton in possession of the Southern Railway, the bank instituted suit and in June, 1908, in this city, lost out in the Federal court before Judge J. E. Boyd, of Greensboro. An appeal was taken to the United States circuit court of appeals and the verdict of the lower court was reversed.

The case was settled by compromise at $22,000 for the Charlotte National a few days since, and the papers were duly signed by Judge Boyd at the October term of Federal court in Charlotte, which came to a close Wednesday afternoon.

The remainder of the $35,000 will be paid into the bank by officers, so that the institution will not lose anything by the transaction.

DOUBLE HOMICIDE.

Sensational Killing of Two in Dickenson County, Virginia.

Bristol, Tenn., Oct. 7.—Excursionists from Clintwood, Dickenson county, Va., today brought news of a sensational double homicide which occurred eight miles southwest of Clintwood. Said to have been enraged with jealousy over a woman, Andrew Ball shot and killed his brother, Thomas Ball. Armed with a revolver the latter's son appeared upon the scene and shot and killed Andrew Ball.

PORTUGAL QUIET REPUBLIC CERTAIN

(Continued From Page One.)

Lisbon are closed.

The authorities sent a force today to seize the Convent at Graca and arrest the Friars. On arriving there they found the doors barricaded. The soldiers and members of the populace fired several volleys into the building, whereupon the Friars returned the attack, their bullets striking the roadway and adjacent buildings.

The attackers then withdrew for consultation. Shortly they returned to the attack, assailing the heavy doors of the convent with battering rams. When the doors yielded the soldiers and people rushed in and searched every nook and corner of the edice, but not a Friar was to be found. It is surmised that they made their escape by underground passages, where they are now in hiding.

A cabinet council was convened today and discussed at length the weighty questions surrounding the administration of the affairs of the nation.

At its conclusion an official note was issued declaring that the republic was firmly established.

President Braga issued a statement today voicing the satisfaction of the government of the republic, that the departure of the royal family from Portugal was carried out without any untoward incident. It said also that military and civil adhesions to the republic constantly increasing.

When the Duke of Operto embarked on the royal yacht at Cascaes he said:

"I am a Portugues and hope to die in Portugal."

The only remark attributed to the Mother Queen Amelie was simply "Au "Revoir." This she addressed to a lady in waiting.

Await Great Britain's Action.

Paris, Oct. 7.—The question of the formal recognition of the Portuguese republic, already is the subject of exchange of views between the powers. So far as France and Spain are concerned, it is understood, they undoubtedly will follow the lead of Great Britain, whose century-old alliance with the Portugal monarchs and her important commercial relations give her a position of pre-eminent priority.

From the standpoint of pure diplomacy it is understood that France regards the flight of Manuel from Portugal as the first great fact making possible the recognition of the republic, since the flight per se is considered a tacit admission that he abandoned the struggle to retain the crown. The intention here seems to be to await the certainty that the republic is securely founded. Advices received in France lead to the belief that for the present the people of Portugal are likely to adhere to the republic proclaimed in the capital, and that the nation will be spared the horrors of civil war.

Note From New President.

Washington, Oct. 7.—A circular note sent simultaneously to all the powers by Provisional President Braga, announcing that he has been proclaimed president of Portugal; that the revolution has been successful, and that he has appointed a cabinet, was received by the State Department today. The United States has not replied to the note.

The State Department officials do not purpose to be precipitate in recognizing the new republic, and will not commit itself by any form of communication until proof of the stability of the proclaimed government is forthcoming. There are evidences of censorship in the news given out from Portugal, according to officials here who suggest that it is too early to judge accurately the status of the government power from the partisan pronunciamentos of the Braga regime.

The protected cruiser Des Moines is on its way to Lisbon, where it should arrive Sunday morning. It is believed the warship will not have to land men to protect American interests. The vessel is going to report on conditions there.

Fatalities Will Reach 1,000.

Frankfort-on-the-Main, Oct. 7.—The correspondent of the Frankfurter Zeitung at Madrid says that those who have arrived there from Vigo, Spain, report the number of fatalities in Lisbon as a result of the revolution at about 1,000 and that several thousand persons were wounded.

The Lisbon correspondent of the same newspaper says the new government has decreed the dissolution of religious orders, the members of which must quit Portugal within 24 hours. Another decree, he says, calls on the clergy to abstain from wearing clerical raiment on the streets so as not to provoke attack.

London, Oct. 7.—Senor Costa, minister of justice in the new Portugese government, has sent the following dispatch to the Times:

"The provisional government has just received the final adhesion of the military divisions stationed in the provinces.

"Perfect order and satisfaction prevails everywhere. The banks are showing restored confidence. The customs and other government departments resumed business today and all activities necessary to the discharge of the Nation's obligations are in progress.

"At a council held tonight we were able to consider the revolutionary period definitely ended and an era of progressive government and moral regeneration beginning.

"We already are receiving the warm congratulations of foreign peoples on the heroic and marvelously correct attitude of the revolutionary forces and their generosity towards the vanquished."

Paris, Oct. 7.—A dispatch to the Petit Parisien from Lisbon says that the provisional government has issued a decree of exile against the Portuguese royal family.

Toulon, Oct. 7.—The armored cruiser Leon Gambetta is preparing to sail for Lisbon.

Five Years Old!

This bank was opened for business five years ago. In that time it has paid its stockholders fifty eight thousand dollars in Dividends, and now has fifty five thousand dollars undivided profits in addition to its original surplus of One Hundred Thousand Dollars. The total capital, surplus and net profits now amount to Three Hundred and Fifty-Five Thousand Dollars. Part of its assets are made up of

$200,000... United States Bonds.
$158,600.00 North Carolina Bonds.
$25,000.00 School Bonds.
$20,000.00 R. Road Bonds.

SOUTHERN NATIONAL BANK

oct. 7-tf.

REMAINS TO SALISBURY.

Late Alderman Heilig Who Met Tragic Death at Morganto.

Salisbury, N. C., Oct. 7.—The remains of Alderman L. T. Heilig, of Salisbury, whose body was found in a piece of woods near Morganton, yesterday, were brought to his home in this city last night for interment today. The exact manner in which Mr. Heilig met death is slightly mysterious at this writing, though it is known that he ended his own life.

He had gone to the Broadoaks Sanatarium at Morganton, some three weeks ago for treatment and it was thought he was improving. Mrs. Heilig made a visit to him last week and returned with the news that he was improved in health and mind, although Mr. Heilig contended otherwise. It is said he had been dead several hours when found. At an unguarded moment he had wandered from the hospital and his death was a great shock to his many friends. He was about fifty years old and was well known in business circles, being prominent in the work of the Building and Loan Associations.

RAILROAD MEN GATHER.

Will Appear Today Before Interstate Commerce Commission.

Washington, October 7.—Railroad men from various parts of the country gathered here today for the purpose of attending a hearing at the Interstate Commerce Commission tomorrow concerning the long and short haul clause in the railroad act passed by the last congress.

The principal point of consideration will be to interpret the act regarding the six months period of filing applications for increased tariff rates, and whether or not it applied at the time the law was passed or whether it became effective months after the passage of the act.

Among the railroad men here are M. C. Powell, vice president of the Queen & Crescent Railroad; F. A. Eland, traffic agent of the southwestern traffic bureau of St. Louis; C. C. MCcain, chairman of the Eastern trunk line association and James K. Jeffries and B. M. Jeppen, of the Missouri Pacific Railroad.

EBY WILL BE RE-ARRESTED.

Await Release of Former Virginia Mayor Now Serving Term.

Richmond, Va., Oct. 7.—Abraham Eby, former mayor of Burkeville, Va., who was convicted in Philadelphia a year ago and sentenced to a year's imprisonment for having blackmailed the late President Cassatt, of the Pennsylvania railroad, will be released October 19th, and will at once be rearrested by order of postoffice authorities in Philadelphia.

The re-arrest will be made and Eby will be brought to Richmond for trial on the charge of having used the United States mails for unlawful purpose in writing threatening letters to Mr. Cassatt. Friends and relatives have raised a fund to defend him on the ground that the former mayor's mind is unsound from the persistent use of cannabelloe, a strange drug alleged to have been discovered and used by Parsee Priests in India.

INTENSE SUFFERING.

Young Man Succumbs to Burns Received Two Years Ago.

Louisvxille, Ky., Oct. 7.—A case of suffering and vitality unparalled in medical history was closed today by death when Luther Clifton succumbed to burns suffered twenty-three months ago.

Clifton, a young man, was walking to Louisville from St. Louis, and while sleeping near a camp fire rolled in and was burned all about the body. He was brought to a Louisville hospital and for almost two years physicians fought to save him. Hundreds of medical students contributed skin for grafting and his mother had given so much cuticle that she is seriously ill. Clifton's cries of agony became such that it was necessary to move him to a cottage on the outskirts. The body was so distorted with suffering that it was impossible to get it into a coffin.

SIGNS OF THE TIMES.

Democratic Outlook Was Never Brighter at Washington.

Washington, D. C., Oct. 7.—Signs which cannot be mistaken as showing which way the political wind blows have been plainly evidenced here during the last few days. It is apparent that the Democrats are only a stone's throw from control of the next national House of Represntatives, that they have the senatorial situation well in hand, and that prospects are becoming brighter and brighter for a splendid entry into the White House in 1912.

Every congressman who comes to Washington, now, and many are returning to place their children in school brings the best of tidings regarding the outlook for a Democratic victory all along the line and for "turning the rascals out." This is now the slogan from Maine to California. "Turn the Rascals Out."

FIRE AT ROCKINGHAM.

Discovered Among Cotton on Depot Platform at Late Hour.

Rockingham, N. C., Oct. 7.—Sunday night about 12:30, fire was discovered on the cotton platform at the depot and the fire alarm turned in. The fire company responded, and in short order had it under control. Twenty-five bales were damaged with a loss of about $750. At the time of the fire there were 214 bales of cotton on the platform. The shipment was billed to Sprunt & Son, Wilmington, but had been signed for by the railroad.

LOUISIANA COTTON AND CORN.

State Department of Agriculture Reports on Growing Crops.

Baton Rouge, La., Oct. 7.—A report of the Department of Agriculture of Louisiana places the cotton crop of the State for 1910 at 254,618 bales.

The corn crop is reported 113 4-5 per cent. as compared with last year; rice 98 3-4 per cent; sugar cane 99 9-14 per cent.

"SHOWED APPRECIATION."

Further Disclosures in Legislative Bribery Inquiry in New York.

New York, Oct. 7.—According to testimony given before the legislative graft investigating committee today by the legislative agent of the Lyons, N. Y., Sugar Refining Company, $9,000 was the extent of the "appreciation" shown to former Senator John Raines for his good work". In getting through legislation beneficial to the sugar company. Harry F. Zimmerlen, the witness in question, yesterday testified that he had given $3,000 to former Assemblyman Jean Burnett, for similar good work, but today corrected his testimony as to the amount. He was now sure, he said, that he had only given Burnett $1,500.

Greenville, S. C., Oct. 7.—Bunk Sherrard was hanged in the county jail yard here this morning for the murder of an officer at Piedmont, two months ago. His last words were: "I am going home."

STAR BUSINESS LOCALS

Advertisements inserted under this head one cent per word for each insertion but no advertisement taken for less than 25c. Additional words, more than 25, one cent per word. Unless the advertiser has a regular account, all advertisements under this head are STRICTLY CASH IN ADVANCE, the amount being too small to warrant a charge. The Star will send without charge, A. D. T. (Western Union) Messenger to any address in the city for advertisements in this department upon request by 'Phone to No. 51. A. D. T. Messenger will also call for telegrams for the Western Union Telegraph Co., or for notes or small packages to be delivered anywhere in the city. No charge for the telegrams but a small charge for strictly A. D. T. calls or telephone subscribers may at any time telephone their telegrams, bills rendered to suit the sender, daily, weekly or monthly.. For this service call Western Union, 'Phone No. 2. But for advertisements always call the Star office No. 51. Copy for Business Locals cannot be taken over the telephone but upon request Messenger will be dispatched to any part of the city for them.

NATIVE BEEF TODAY is what you want. Call and see for yourself. Full line of fancy fruits and vegetables; also nice selected Norfolk oysters and best of celery. 'Phone No. 72. Palace Market Co. oct. 8-tf.

WANTED—Position by thoroughly competent lady stenographer. Address Stenographer, care Star. oct. 8-1t.*

FOR SALE—Two-story residence, very central, each floor contains 6 rooms and bath, large back piazza, electric lighted, also cistern. Was built for a home, but would be good investment as two apartments. For particulars, address M. E. D., General Delivery, Wilmington, N. C. oct. 8-2t.*

YOU ARE PINING for a country home, but your wife is not willing to be buried in the country. Well, call on us and we will tell you about a nice place in the country, but near enough to the city to please her, but near enough to the city to street. 'Phone 766. oct. 7-tf.

MARKET STREET LOTS for sale. Price and terms reasonable; size 33x150 feet. Smith & Lord, 120 Princess street. 'Phone 766. oct. 7-tf.

STORE FOR RENT—On South Front street, between Dock and Orange streets. Convenient to retail trade. Anyone contemplating moving to a growing city and opening up business would do well to write us about this. Smith & Lord, 120 Princess street. 'Phone 766. oct. 7-tf.

MADAME ELDON, WORLD'S GREATest palmist, clairvoyant and astrologist. Reveals past, present and future. One visit to this gifted lady will convince you she is the very best. She tells you just what you want to know—past, present and future. Advises you in any matter of importance, business, social, love or domestic affairs. She reunites the separated, causes desired marriages, overcomes domestic troubles and guides you to success in all your undertakings. Reduced prices for short time only. Hours: 10 A. M. to 10 P. M. Located corner Princess and Second streets, up stairs. oct. 7-2t.

POSTED, KEEP OFF— Hunters and other trespassers are forbidden on my land, under full penalty of the law, on the Cape Fear and Black rivers. B. F. Keith. oct. 7-2t.

PAINT SALESMEN—Handsome commissions selling our specialty. An exceptional commission proposition. Write us today. Lustro Paint Mfg. Co., box 828, Pittsburg, Pa. oct. 7-3t.*

OFFER FOR SALE—Carolina Insurance Stock, 35 to 70 shares. Book value $165. Eight per cent. stock. Make best offer. Address Investment, P. O. Box, 246 City. oct. 7-3t.*

GET WISE to the truth. Best of meats, fruits and vegetables, smoked ham and bacon, also selected oysters. Always on hand. Celery on hand. 'Phone 72. Palace Market Company. oct. 6-tf.

THE POPULAR BOARDING house at 119 Orange street will be continued without interruption. Nicely furnished rooms, good table board and every attention to the wants of the boarders. Prices reasonable. oct. 5-8-2t.*

WANTED—Ambitious young men to become travelling salesmen. Write for particulars. Bradstreet System, Dept. 25, Rochester, N. Y. oct. 6-3t.

GOOD OFFICE man wanted. Address stating age and experience. "Office," care of Star. oct. 5-tf.

SAFETY RAZOR BLADES—All makes, sharpened by an expert for three cents each; 35 cents the dozen. Will be in Wilmington only ten days at J. T. Burke's Jewelry store, 27 South Front street. oct. 5-6t.

WANTED—Position, eight years office experience. Salary expected $65 to $70; will take less if good future is presented. Address "Neimo," care Star. oct. 2-6t.*

FOR SALE—At a great bargain, one Maxwell touring car, 20 horsepower, equipped and in first-class order. Wilmington Carriage Works, 1103 Castle street, 'phone 1,019. oct 2-6t.

CALL PURE FOOD Market for new sour kraut and celery and all kinds of meats, fruits and vegetables. 'Phone 1493, northeast corner of Second and Market streets. D. M. Davis, proprietor. se 24 tf

FOR SALE—Grocery business in good locality, established trade, reason for selling other business engagements. Address "Grocer," care Star office. oct. 6-7-9-3t.*

LOST—A gold chain with heart attached, between Walnut and Second and Fifth and Market streets. Finder please return to Star office. oct. 2-tf.

VIOLIN AND MANDOLIN, unusually good offer for pupils on either instrument. I furnish instrument and term of lessons at very reasonable rate. 'Phone 502. John F. Kneisel. oct. 2-tf.

HORSE SHOEING—If your horse strikes or stumbles bring him to us. We are experts. Wilmington Carriage Works, 1103 Castle street. 'Phone 1019. se 27-1tf.

RAILWAY MAIL clerks wanted. 150 in Wilmington. Examinations November 12th. Preparation free. Franklin Institute, Dept. 291 T., Rochester, N. Y. se 27-1mo.*

DR. CHARLES T. HARPER—Practice limited to kidney, genito-urinary and rectal diseases. Office at the Wilmington Sanitarium, Front and Castle streets. 'Phone 1,116. me 25-tf.

STAR BUSINESS LOCALS

THE GILBERT HOUSE — Combines home comforts with hotel conveniences. Front and Princess streets, junction of all car lines. Electric lights and hot water. Table equals the best and rates reasonable. Transient $1.25 to $1.50 per day. Special rates to regular and table boarders. ma 20 tf

WANTED TO BUY, residence well located, on or near car line. Seven rooms exclusive of kitchen, pantry and bath. One-story cottage preferred, with lot 60x165. Address "Home Comfort," care Star office.

WE ARE NOW Showing the very latest styles and finishes in protraits. Christmas styles now on display. Foltz & Kendrick, Southern Building. se 24 tf

FOR SALE—Unredeemed shot guns, consisting of Remington, L. C. Smith and Ithica. Our prices are the lowest in the city. Call at Uncle Charles' pawn shop, 108 Market street. se 29 tf

THE NEXT TIME

Your Watch Runs

too fast or slow, make up your mind there's a reason for it, and leave the watch at our Repair Department!

No matter how intricate the works may be—whether of foreign or American make, our watch repairer can get at the difficulty at once.

How is your watch keeping time?

A. O. SCHUSTER
JEWELER
104 North Front Street.

ARTHUR COBB L. J. POISSON
COBB & POISSON
ATTORNEYS AT LAW.
Masonic Temple,
WILMINGTON, N. C.
oct. 7-30d.

JOHN THAMES, M. D.
Practice Limited to
WOMEN AND CHILDREN.
Office and residence, 201 Church street.
Phone 1149.
HOURS:—9 to 11 A. M., 3 to 5 P. M., 7 to 8 P. M.
oct. 7-tf.

Saturday Special

Fancy dressed Poultry; extra choice Beef, Veal, Mutton, Hams and Bacon. Our aim is to please. Polite attention to all. Orders, large or small. Come or phone 131 or 128.

HOPKINS & DAVIS
FRONT STREET MARKET.
Stalls No. 1 to 2 north side; No. 1 and 3 south side.
oct. 7-tf.

SALE OF UNCLAIMED MATTER.

On Saturday, November 12th, 1910, at No. 12 Dock street, Wilmington, N. C., the Southern Express Company will sell at Public Auction, for cash, to highest bidder, all unclaimed matter which has been on hand six months or more, at various offices, unless called for and all charges paid, or otherwise disposed of before day of sale.

J. W. SMITH, Agent.
W. BUCKNER, Superintendent.
October 9th, 1910.
oc 9-4t-su.

BUNKER HILL FLOUR

481 Barrels Bunker Hill.
964 Bags 1-16 Bunker Hill.
846 Bags 1-8 Bunker Hill.
790 Bags 1-4 Bunker Hill.
260 Bags 1-2 Bunker Hill.
318 Kegs XXX Mullet.
291 Kegs XX Mullet.
186 Kegs X Mullet.
264 Bushels Virginia Peanuts.
189 Bushels N. C. Peanuts.
110 Bushels Spanish Peanuts.

W. B. COOPER
Wilmington, N. C.
oct. 2-tf.

Blood and Turnips
(An old saying).

You can't get blood out of a turnip, but you can get your money out of this bank's savings department (as well as the commercial) without giving any notice. **4% Paid.**

UNCLE SAM'S BANK.
American National Bank
Wilmington, N. C.

A Broadway Tailor

Ready to Measure You for a

Fall Suit

When you step into this store to order a suit or an overcoat, it is as though you had walked into a real exclusive custom tailor shop on Broadway, New York. For the Broadway atmosphere is here; the latest Broadway woolens are here; the most exclusive and authentic New York fashion plates are on display. And the actual building of your suit or overcoat will be done by a Broadway tailor—a real metropolitan craftsman in the tailoring studies of one of New York's best celebrated tailors. If a Broadway tailor shop had been bodily transplanted to this store it could not offer a richer, handsomer, snappier display of exclusive Fall Woolens than these famous Tailors have sent us.

Our expert measure taker will take your measure, and we guarantee a fit and satisfaction in every case.

Prices for Suits or Overcoats, made to order.....$18 to $45

This store is the home of HART-SCHAFFNER & MARX Ready-to-Wear Clothes.

Headquarters for John B. Stetson Hats and other equally high grade makes of Hats; Holeproof Sox, and Jas. R. Keiser Cravats.

The A. David Co.

J. M. SOLKY & CO.
The One Price Clothiers and Furnishers.

Remember:

This warm spell won't last much longer, so do not wait until the last minute when the cool snap does come to select your Winter Garments. Call in now while our stock of men's, boys' and children's Suits is complte. Each and every suit is made by the best of manufacturers, and fit guaranteed. See our boys' and children's School Suits, the strongest line ever shown.

Fall and Winter Hats

In Dunlap, Stetson, Nox-all and No-name makes.

J. M. Solky & Co.
Phone 617. Masonic Temple.

Sweet Cream
—FOR SALE—
Limited supply at 50c per quart CASH, 25c per pint; 15c for the 1-2 pint.
Purchaser must furnish container.

Lactone Tablets
For Making Buttermilk.
J. HICKS BUNTING DRUG CO.
FRONT AND GRACE STREETS.

Rex Flintkote Roofing
and
Compo Weutherproof Roofing
Brick, Lime, Cement, Plaster, etc.
Shingles and Lathes.
Roger Moore's Sons & Co.
oct. 7-tf.